

**GOVERNMENT OF ANDHRA PRADESH**  
**DEPARTMENT OF TECHNICAL EDUCATION**

**POLYCET - 2014**  
**(Polytechnic Common Entrance Test-2014)**

**ADMISSION INTO**  
**DIPLOMA COURSES IN ENGINEERING AND**  
**NON ENGINEERING**  
**2014 - 2015**

**Website : <https://apceep.nic.in>**

**Price: Rs. 20/-**  
**(Including Application form)**

<b>S.No</b>	<b>Contents</b>	<b>Page No.</b>
<b>Chapter - I</b>		
1	What is POLYCET	1
2	Diploma Courses offered in Polytechnics	1
3	Eligibility criteria to appear for POLYCET-2014	3
4	How to apply for POLYCET-2014	3
5	List Helpline Centres	4
6	Hall-ticket to appear for examination	8
7	Rejection of candidature	9
8	Pattern and Syllabus for the examination	9
9	How to answer and fill up the details on OMR response sheet	10
10	Sample of OMR answer sheet	11
11	Result of POLYCET-2014	13
 <b>Chapter - II</b>		
1	Definition of Local/ Non local status (Annexure-II)	17
2	List of Polytechnics with Courses and Intakes (Annexure - III)	20
3	List of SC/ST/BC Communities approved by Govt. (Annexure - IV)	36
4	Specimen form of Caste Certificate (Annexure - V)	49
5	Certificate of Residence (Annexure - VI)	50
6	Certificate of Residence - Q.Q. Govt. Poly., Hyderabad. (Annexure - VII)	50
7	Medical Certificate - PH (Annexure - VIII)	51
8	Special reservation categories (NCC/SP/PH/CAP) (Annexure - IX)	51
 <b>Chapter - III</b>		
1	Information on admissions	55
2	Allotment of seats	55
3	Reservation of seats	56
4	Proforma of Certificate to be submitted by CAP. Candidates (Annexure - X)	57
5	Mode of seats filling	58
6	Fee details	59
7	Admission Programme	60





S.No	Name of the Diploma Course	Possible Areas of Employment	Possible areas of continuing education
-1	-2	-3	-4
23	Textile Technology	Textile Mills, Cloth Export Industries etc.	B.Tech-Textile Technology, Chemical Engineering, Petrochemical Engineering, Petroleum Engineering/Technology
24	Chemical Engg.(Sandwich)	Refinery, Petrochemical, Sugar, Paper, Food Processing and Chemical Industries.	B.Tech-Chemical Engineering, Petrochemical Engineering, Petroleum Engineering/Technology
25	Chemical Engg. ( Oil Tech.)	Refinery, Paper, Sugar, Petrochemical, Plastics & Food process Industries	
26	Chemical Engg. (Petro Chemicals)	Refinery, Petrochemical and Chemical Industries	
27	Chemical Engg. (Plastics and Polymers)	Polymer and Plastic industries, Chemical Industries	
28	Ceramic Engineering & Technology	Refractory, Brick kilns, cement, Glass and Ceramic and sanitary ware industries	
29	Leather Technology	Tannery and footwear industries	B.Tech.-Mechanical Engineering, Industrial Production Engineering, Automobile Engineering, Aeronautical Engineering, Aerospace Engineering, Mechanical Marine Engineering, Mechatronics
30	Leather goods and Footwear Technology	Footwear design and Leather goods and Footwear manufacturing units	

### 3.0 ELIGIBILITY CRITERIA TO APPEAR FOR COMMON ENTRANCE TEST

- Candidate shall be an Indian National
- Candidate should belong to the State of Andhra Pradesh as defined in G.O.(P).No. 646, Education (w) Dept., dated 10-07-1979 and its subsequent amendments.
- Candidates should have passed S.S.C. Examination conducted by State Board of Secondary Education, Andhra Pradesh or any other examination recognized as equivalent thereto by the Board of Secondary Education, A.P such as Central Board of Secondary Education(CBSE), Indian Council for Secondary Education(ICSE), National Institute of Open School (NIOS), A.P. Open School Society (APOSS), X class examination conducted by various State Boards of Secondary Education in India with Mathematics as one of the subjects, and obtained atleast 35% marks in the qualifying examination.
- Candidates belonging to NIOS/APOSS/CBSE/ICSE/OTHER Examinations recognized as equivalent to SSC by A.P. Govt. **SHOULD HAVE PASSED ALL THE SUBJECTS** including Mathematics, Physics, Chemistry, with minimum of 35% Marks in each subject.
- **Candidates who appeared or are appearing for SSC or equivalent examination being held in March/April-2014, and whose results are yet to be declared can also appear for POLYCET-2014.**
- There is no age restriction for appearing for POLYCET-2014. However maximum eligible age for obtaining a scholarship, the guidelines prescribed in Memo No. 10537/SW(Edn.2)/2011, and issued from time to time by Social Welfare (Edn.) Department shall apply.
- Mere appearing for POLYCET-2014 and obtaining a merit rank does not entitle a candidate to be considered for admission automatically unless the candidate fulfils the requirements laid down for admission.

### 4.0 HOW TO APPLY for POLYCET-2014?

- For convenience of the candidate ONLINE filling of application for POLYCET-2014 is facilitated by the State Board of Technical Education and Training, A.P. Hyderabad.
- Student can approach any of the nearest service providers of aonline/payment gateway/net banking/ Help line centers (Polytechnics).

**LIST OF HELPLINE CENTRES**

<b>Sl. No</b>	<b>District</b>	<b>Help Line Centre for sale and uploading of POLYCET Applications</b>	<b>Nearest Coordinating centre (Examination Center)</b>	<b>HLC Code</b>
1	Adilabad	S.G. Govt Polytechnic, Adilabad	Adilabad	HLC026
2	Adilabad	Govt Polytechnic, Bellampally	Bellampally	HLC086
3	Adilabad	Govt Polytechnic, Nirmal	Adilabad	HLC174
4	Ananathapur	Govt Polytechnic, Ananthapur	Ananthapur	HLC020
5	Ananathapur	Govt Polytechnic for Women, Hindupur	Hindupur	HLC058
6	Ananathapur	Govt Polytechnic, Raidurg	Kalyandurg	HLC165
7	Ananathapur	Govt Polytechnic, Dharmvaram	Ananthapur	HLC170
8	Ananathapur	Govt Polytechnic, Kadiri	Kadiri	HLC175
9	Ananathapur	Govt Polytechnic, Tadipatri	Ananthapur	HLC198
10	Ananathapur	Govt Polytechnic, Uravakonda	Ananthapur	HLC205
11	Ananathapur	Govt Polytechnic, Madakasira	Hindupur	HLC206
12	Ananathapur	Govt Polytechnic, Kalyandurg	Kalyandurg	HLC207
13	Chittoor	S.V.Govt Polytechnic, Tirupathi	Tirupathi	HLC018
14	Chittoor	Govt Polytechnic for Women, Palamaneru	Kalikiri	HLC059
15	Chittoor	G.M.R. Polytechnic, Madanapally	Madanapally	HLC073
16	Chittoor	Govt. Dr. Y.C. James Yen Rural Polytechnic, Kuppam	Kuppam	HLC9059
17	Chittoor	Govt Polytechnic, Pillaripattu	Tirupathi	HLC155
18	Chittoor	Govt Polytechnic, Chandragiri	Tirupathi	HLC166
19	Chittoor	Govt Polytechnic, Satyaveedu	Gudur	HLC185
20	Chittoor	Govt Polytechnic, Kalikiri	Kalikiri	HLC200
21	East Godavari	Andhra Polytechnic, Kakinada	Kakinada	HLC010
22	East Godavari	Govt Polytechnic for Women, Kakinada	Kakinada	HLC011
23	East Godavari	Dr.BRAGMR Polytechnic, Rajahmundry	Rajahmundry	HLC072
24	East Godavari	Sri YVS & BRM Polytechnic, Mukteswaram	Mukteswaram	HLC9178
25	Guntur	MBTS Govt. Polytechnic, Guntur	Guntur	HLC014
26	Guntur	Govt Polytechnic for Women, Guntur	Guntur	HLC015
27	Guntur	CR Polytechnic, Chilakaluripeta	Guntur	HLC040
28	Guntur	Govt Instt of Textile Technology, Guntur	Guntur	HLC063
29	Guntur	Govt Polytechnic for Minorities, Guntur	Guntur	HLC096
30	Guntur	Bapatla Polytechnic, Bapatla	Bapatla	HLC106
31	Guntur	Govt Polytechnic, Ponnuru	Bapatla	HLC164
32	Guntur	Govt Polytechnic, Krosuru	Krosuru	HLC212
33	Guntur	Govt Polytechnic, Repalle	Bapatla	HLC306
34	Hyderabad	Govt Polytechnic, Masab Tank, Hyderabad	Masabtank, Hyderabad	HLC001
35	Hyderabad	Kamla Nehru Polytechnic for Women, Hyderabad	Nampally, Hyderabad	HLC003

Sl. No	District	Help Line Centre for sale and uploading of POLYCET Applications	Nearest Coordinating centre (Examination Center)	HLC Code
36	Hyderabad	Smt. Durgabai Deshmukh(W) Technical Training Instt, Hyderabad	Ameerpet, Hyderabad	HLC025
37	Hyderabad	Govt Instt of Leather technology, Hyderabad	Masabtank, Hyderabad	HLC053
38	Hyderabad	Q.Q. Govt Polytechnic, Hyderabad	Old city, Hyderabad	HLC061
39	Kadapa	Govt Polytechnic, Proddatur	Proddatur	HLC022
40	Kadapa	Lalyola Polytechnic, Pulivendla	Kadapa	HLC029
41	Kadapa	Govt Polytechnic for Women, Kadapa	Kadapa	HLC057
42	Kadapa	Govt Polytechnic, Obulavariipalli	Rajampet	HLC154
43	Kadapa	Govt Polytechnic, Jammalamadugu	Proddatur	HLC171
44	Kadapa	Govt Polytechnic, Vempalli	Kadapa	HLC172
45	Kadapa	Govt Polytechnic, Rajampet	Rajampet	HLC176
46	Kadapa	Govt Polytechnic, Simhadripuram	Proddatur	HLC184
47	Kadapa	Govt Polytechnic, Kamalapuram	Kadapa	HLC199
48	Kadapa	Govt Polytechnic, Rayachoti	Rajampet	HLC213
49	Karimnagar	S.R.R.S.Govt Polytechnic, Sircilla	Karimnagar	HLC024
50	Karimnagar	G.M.R. Polytechnic for Women, Karimnagar	Karimnagar	HLC087
51	Karimnagar	Govt Polytechnic, Kataram	Manthani	HLC167
52	Karimnagar	Govt Polytechnic, Korutla Town	Korutla Town	HLC187
53	Karimnagar	Govt Jr.College for Boys, Manthani	Manthani	HLC9167
54	Khammam	SES & SNM Polytechnic, Khammam	Khammam	HLC035
55	Khammam	Govt. Polytechnic, Kothagudem	Kothagudem	HLC046
56	Khammam	G.M.R. Polytechnic, Bhadrachalam	Bhadrachalam	HLC067
57	Khammam	Govt Polytechnic, Madhira	Khammam	HLC181
58	Krishna	Govt Polytechnic, Vijayawada	Vijayawada	HLC013
59	Krishna	AANM & VVRSR Polytechnic, Gudlavalleru	Vijayawada	HLC030
60	Krishna	VKR & VNB Polytechnic, Guduwada	Vijayawada	HLC031
61	Krishna	SVL Polytechnic, Machilipatnam	Machilipatnam	HLC041
62	Krishna	TKR Polytechnic, Pamarru	Machilipatnam	HLC074
63	Krishna	Govt Polytechnic for Women, Nandigama	Nandigama	HLC077
64	Krishna	Diviseema Polytechnic, Avanigadda	Machilipatnam	HLC105
65	Krishna	AVN Polytechnic, Mudinepalli	Vijayawada	HLC160
66	Krishna	Govt Polytechnic, Gannavaram	Vijayawada	HLC183
67	Krishna	Govt Polytechnic, Kalidhindi	Bhimavaram	HLC192
68	Krishna	Govt Polytechnic, Machilipatnam	Machilipatnam	HLC215
69	Kurnool	ESC Govt. Polytechnic, Nandyal	Nandyal	HLC021
70	Kurnool	T.G.L.G. Polytechnic, Adoni	Kurnool	HLC042
71	Kurnool	S.G.P.R. GPT, Kurnool	Kurnool	HLC055

SI. No	District	Help Line Centre for sale and uploading of POLYCET Applications	Nearest Coordinating centre (Examination Center)	HLC Code
72	Kurnool	Vasavi Polytechnic Banaganapally	Nandyal	HLC056
73	Kurnool	G.M.R. Polytechnic, Srisailam	Srisailam	HLC068
74	Kurnool	Govt Polytechnic for Minorities, Kurnool	Kurnool	HLC098
75	Kurnool	Govt Polytechnic, Alur	Kurnool	HLC188
76	Kurnool	Govt Polytechnic, Adoni	Kurnool	HLC203
77	Mahabubnagar	Govt Polytechnic, Mahabubnagar	Mahabubnagar	HLC006
78	Mahabubnagar	K.D.R. Govt Polytechnic, Wanaparthy	Wanaparthy	HLC007
79	Mahabubnagar	Govt Polytechnic, Gadwal	Wanaparthy	HLC214
80	Medak	S.S. Govt Polytechnic, Zaheerabad	Zaheerabad	HLC023
81	Medak	Govt Polytechnic for Women, Medak	Zaheerabad	HLC069
82	Medak	G.M.R. Polytechnic, Gajwel	Siddipet	HLC075
83	Medak	Govt Polytechnic, Gomaram,	Zaheerabad	HLC186
84	Medak	Govt Polytechnic, Siddipet	Siddipet	HLC189
85	Medak	Govt Polytechnic, Sangareddy	Jogipet	HLC210
86	Medak	Govt Polytechnic, Narayankhed	Jogipet	HLC211
87	Medak	Govt Polytechnic, Jogipet	Jogipet	HLC304
88	Nalgonda	Govt. Polytechnic, Nalgonda	Nalgonda	HLC027
89	Nalgonda	Govt Polytechnic for Women, Suryapet	Suryapet	HLC076
90	Nalgonda	Sana Polytechnic, Kodada	Kodada	HLC9076
91	Nalgonda	Govt Polytechnic, Tirumalagiri	Nalgonda	HLC177
92	Nalgonda	Govt Polytechnic, Yadagirigutta	Nalgonda	HLC182
93	Nellore	Govt Polytechnic, Nellore	Nellore	HLC016
94	Nellore	Govt Polytechnic, Gudur	Gudur	HLC017
95	Nellore	Govt Polytechnic for Women, Nellore	Nellore	HLC048
96	Nellore	Govt Instt of Ceramic Tech, Gudur	Gudur	HLC070
97	Nellore	Govt Polytechnic, Kavali	Nellore	HLC209
98	Nellore	Govt Polytechnic, Atmakur, SPSR	Atmakur, SPSR	HLC305
99	Nizamabad	Govt Polytechnic, Nizamabad	Nizamabad	HLC005
100	Nizamabad	Govt Polytechnic for Women, Nizamabad	Nizamabad	HLC062
101	Nizamabad	Govt Polytechnic, Kotagiri	Kotagiri	HLC190
102	Nizamabad	Govt Polytechnic, Nandipet	Nizamabad	HLC191
103	Nizamabad	Madhumalancha Govt Degree College, Bodhan	Bodhan	HLC9190
104	Prakasam	D.A. Govt Polytechnic, Ongole	Ongole	HLC039
105	Prakasam	SUVR & SR GPW, Ethamukkala	Ongole	HLC071
106	Prakasam	Pratap Polytechnic, Chirala	Bapatla	HLC103
107	Prakasam	Govt Polytechnic, Kandukur	Ongole	HLC201
108	Prakasam	Govt Ploy, Addanki	Addanki	HLC202



SI. No	District	Help Line Centre for sale and uploading of POLYCET Applications	Nearest Coordinating centre (Examination Center)	HLC Code
109	Prakasam	Chirala Engg College, Vetapalem	Ongole	HLC229
110	Ranga Reddy	J.N. Govt Polytechnic, Ramanthapur, Hyderabad	Ramanthapur, Hyderabad	HLC002
111	Ranga Reddy	SGM Govt Polytechnic, Abdullapurmet	Abdullapurmet, Hyderabad.	HLC047
112	Ranga Reddy	Govt Polytechnic for Women Minorities, Badangapet, Hyd	Abdullapurmet, Hyderabad.	HLC097
113	Ranga Reddy	TRR Polytechnic Meerpet, Hyderabad	Abdullapurmet, Hyderabad.	HLC124
114	Ranga Reddy	Govt Polytechnic, Vikarabad	Vikarabad	HLC169
115	Ranga Reddy	Govt Polytechnic, Medchal	East Marredpally, secunderabad	HLC516
116	Secunderabad	Govt Instt of Printing Technology, Secunderabad	East Marredpally, secunderabad	HLC052
117	Secunderabad	Govt Inst of Electronics, Secunderabad	East Marredpally, secunderabad	HLC054
118	Srikakulam	Govt Polytechnic, Srikakulam	Srikakulam	HLC008
119	Srikakulam	Govt Polytechnic for Women, Srikakulam	Srikakulam	HLC088
120	Srikakulam	Govt Polytechnic, Amudalavalasa	Srikakulam	HLC208
121	Srikakulam	Aditya Instt of Technology & Management, Tekkali	Tekkali	HLC9088
122	Visakhapatnam	Govt Polytechnic, Visakhapatnam	Visakhapatnam	HLC009
123	Visakhapatnam	GMR Polytechnic, Paderu	Paderu	HLC043
124	Visakhapatnam	Govt Polytechnic for women, Bheemunipatnam	Bheemunipatnam	HLC045
125	Visakhapatnam	Govt Polytechnic, Narsipatnam	Narsipatnam	HLC060
126	Visakhapatnam	Govt Inst of Chemical Engg, Visakhapatnam	Visakhapatnam	HLC065
127	Visakhapatnam	Govt Polytechnic, Anakapalli	Anakapalli	HLC173
128	Vizianagaram	M.R.A.G.R. GPT, Vizianagaram	Vizianagaram	HLC038
129	Vizianagaram	Thandrapaparaya Polytechnic, Bobbili	Bobbili	HLC099
130	Vizianagaram	Govt Polytechnic, Parvathipuram	Vizianagaram	HLC163
131	Vizianagaram	Govt Polytechnic, Chinnamirangi, Jiyammavalasa	Vizianagaram	HLC332
132	Warangal	Govt Polytechnic, Warangal	Warangal	HLC004
133	Warangal	Govt Polytechnic for Women, Warangal	Warangal	HLC044
134	Warangal	Govt Polytechnic, Station ghanpur	Station ghanpur	HLC168
135	Warangal	Govt Polytechnic, Parkal	Warangal	HLC204
136	Warangal	Govt degree College, Mahabboabad	Mahabboabad	HLC9044
137	West Godavari	S.M.V.M. Polytechnic, Tanuku	Tanuku	HLC012
138	West Godavari	Sir. C.R.R. Polytechnic, Eluru	Eluru	HLC028
139	West Godavari	Govt Polytechnic, Jangareddygudem	Tanuku	HLC162
140	West Godavari	Smt. Seetha Polytechnic, Bhimavaram	Bhimavaram	HLC093
141	West Godavari	Govt Polytechnic, TP Gudem	Tanuku	HLC178

- \* For any query the candidate may contact the Principal of the respective HLC
- \* List of APOne centres can be seen from [http:// www.apceep.ap.nic.in](http://www.apceep.ap.nic.in) or [http:// sbtetap.gov.in](http://sbtetap.gov.in) or <http://aponline.gov.in>
- \* All the Helpline centres will work under the guidance of respective Coordinators.
- \* Purchase a POLYCET 2014 **application booklet with Application form** by paying **Rs 20/-** only.

4.1 Fill in the Application form as per the guidelines:

- First fill the 10<sup>th</sup> Class Hall ticket No., Year of pass and Date of Birth.
- Fill your name as per school records with one letter for each box. Leave a gap between parts of your name.
- Fill your father's name
- Fill in your date of birth in DD MM YYYY [Date /Month/Year] format.
- Fill in your address details (House number, Village/street, Mandal /town/city, District, PIN code, Mobile number) for correspondence
- Fill in the place where you would like to appear for examination. Refer the table of examination/ help line centers
- Enter the area code to which you are local to Andhra Pradesh (**Refer Annexure-II**)
- Enter your reservation category (BC/SC/ST) [**Refer Annexure-IV**] it is mandatory.
- Enter your special category, if any ( CAP/SP/PH/NCC ).
- Fill in minority community details (other than Hindu) as entered in your school records
- Fill in your Willingness to appear the examination in Urdu medium. Examination in Urdu medium will be conducted only at Hyderabad, Guntur and Nandyal centers.
- Sign the declaration with regard to your physical fitness to pursue the polytechnic courses.
- The filled in Application form with photograph affixed (Do not staple and do not sign on the photo) and duly signed by Parent/Guardian should be submitted to the computer operator at the nearest Aponline/payment gateway/Net Banking/Help line center with a cash payment of **Rs**

**330/-**  
5.0 **HALL TICKET TO APPEAR FOR EXAMINATION**

- The Operator at the Help Line Center enters the data given in the APPLICATION form and uploads the photo and signatures after scanning and gives a print out to the student for verification. If the student is satisfied with the data entered, operator presses the **Confirm** button, and generates the hall ticket and issues the same to the student. **Note: The candidates have to note that printing of Hall tickets immediately may not be possible on the last few days, as heavy rush is usual. Hence they are advised to file the application early or they may have to visit the Helpline centre for collecting the Hall Tickets after two or three days.**
- Hall ticket issued to you should be checked thoroughly. If mistake is found, it should be corrected through helpline centre IMMEDIATELY and get a revised Hall Ticket.
- No candidate will be allowed with incorrect data and photo on the Hall ticket to appear for the Examination.
- **In case the candidate did not receive the Hall ticket, he/she may obtain the same** through internet from the Web Sites <http://apceep.nic.in> or contact personally any help line center.
- Hall ticket is not transferable. Any tampering of Hall Ticket will automatically lead to the disqualification of the Candidate.
- Hall ticket is an important document and shall be preserved carefully after the examination till the admission into the polytechnic is completed.
- Candidate will be allowed at the designated examination center on production of printed Hall ticket. Familiarize yourself with the location of the examination center. Take the help of HLC personnel to know the route map to the examination center.

**5.1** Urdu Medium Candidates are allotted separate center in each region where assistance will be provided for translation at the time of Examination. This shall be done only if the candidate expresses his / her willingness in the Application Form to appear in Urdu medium. These candidates have to write the examination in the Centre specified below in their respective region. However they can submit the filled in APPLICATION form at the nearest Help Line Centre.

**5.2 Centres for assistance to Urdu Medium Candidates:**

	<b>Region</b>	<b>Places</b>
1.	A.U. Area	Govt. Polytechnic for women, Guntur - 522 005.
2.	O.U Area	Govt. Polytechnic, Masab Tank, Hyderabad - 500 028.
3.	S.V.U. Area	E.S.C. Govt. Polytechnic, Nandyal - 518 501.

**6.0 Rejection of candidature**

The applicant's candidature is liable for rejection on the following grounds:

- i) The application forms are incomplete including the signature of candidate and parent / guardian and photograph of the candidate.
- ii) The candidate furnishes false or incorrect information.
- iii) The Candidate fails to satisfy the conditions of eligibility.
- iv) In case the application is rejected, no correspondence will be entertained with the candidate nor fee paid will be refunded.
- v) The Application is received without Demand Draft or required fees.

**7.0 PATTERN AND SYLLABUS FOR THE EXAMINATION**

- The examination (POLYCET) will be of 2 hours duration consisting of only one paper as per the syllabus in the subjects of Mathematics, Physics and Chemistry of X Class (S.S.C.) Examination. March / April, 2014 as prescribed by State Board of Secondary Education, Andhra Pradesh.
- The Question paper consists of 120 questions with a choice of four responses for each question with only one correct response among them.
  - i) 60 Questions in Mathematics for 60 Marks.
  - ii) 30 Questions in Physics for 30 Marks.
  - iii) 30 Questions in Chemistry for 30 Marks.

Besides the items listed at Serial No. 5 above, the candidates should not bring any other material. This instruction sheet also should not be brought into the examination Hall. Instruction sheet would be available in the Examination hall for ready reference. **Candidates should not bring Logarithmic Tables, Calculators, pagers, Cell phone or any other supporting electronic gadgets into the Examination Hall.** Any candidate found in possession of any forbidden material will be sent out of the Examination Hall and may also lead to the cancellation of performance of the candidate.

- Candidates must remain seated in their allotted places till the completion of the Examination. In no case will they be allowed to leave the examination Hall till 12-00 Noon, i.e. one hour after the commencement of the Examination. **Before leaving, the candidates must return the response sheet/ answer sheet and can take away the question paper booklet.**
- Every Candidate appearing for POLYCET-2014 shall be provided with a specially designed Optical Mark Reader (OMR) Response Sheet (Answer Sheet), on which the candidate shall have to mark his or her answers and other relevant data. The method of marking the answers is illustrated in this section. Candidates are advised to go through the instructions given for marking the answers and other entries on the Optical Mark Reader (OMR) response sheet thoroughly and practice the same at their residence, which would make it easy for them to answer in the Examination Hall.
- The candidates should handle the Optical Mark Reader (OMR) response sheet carefully. They are advised not to fold or wrinkle or tear the response sheet under any circumstances.

Further the Candidates are advised not to scribble or make any marks on the response sheet except marking the answers and other relevant data at the appropriate place on the Response Sheet. Any violation of these instructions will automatically lead to the disqualification of the Candidate.

- **Candidates shall note that they will not be given a second blank Optical Mark Reader (OMR) response sheet under any circumstances.** Hence they are advised to be very careful while handling the OMR response sheet.
- Candidates shall read the instruction sheet carefully before starting to answer the questions.
- The question paper booklet given to the Candidates shall consist of 120 multiple choice type questions in three different sections with four responses given to each question out of which only one response is correct for the given question. **Candidates shall mark the correct answer in the Optical Mark Reader (OMR) response sheet by shading in Dark the appropriate circle with 2B pencil only. They should not use under any circumstance Ball pen for this purpose.**
- Candidates shall be required to indicate their Hall ticket number on the Optical mark reader (OMR) response sheet. It shall be done as demonstrated by shading the appropriate circle.
- Candidates are requested to answer all questions. All questions carry equal marks. There is no negative marking for incorrect answers.

### **8.0 How to answer and fill up the details on OMR Response Sheet?**

- Follow the instructions given on the OMR Response Sheet. Fill up or darken all the Relevant Circles/Boxes on the OMR Sheet carefully otherwise your Answer Sheet will be invalidated.

**STATE BOARD OF TECHNICAL EDUCATION AND TRAINING A.P., HYDERABAD**  
Polytechnic Common Entrance Test For Admission into Polytechnics - 2014  
**OMR ANSWER SHEET**

**SIDE-1**

**FILL UP ALL COLOUMNS OF SIDE-1, WITH BALL POINT PEN (BLACK OR BLUE) ONLY  
OTHERWISE ANSWER-SHEET WILL BE INVALIDATED**

OMR Sheet  
Serial No.

1. Name of the candidate :
2. Hall Ticket Number :
3. Name of the Centre :
4. Date of Examination :
5.

**6. CERTIFICATE FROM INVIGILATOR**

Crtified that I have verified all entries made by the candidate in respect of items from

Candidate's Signature

**INSTRUCTIONS**

- Answer by shading in Dark the Appropriate Circle. Please use 2B Pencil only for darkening Circle. All Boxes Side-I are to be filled with Ball Point Pen only (Blue or Black).
- Do not Scribble or make any stray marks on this sheet.
- Do not Wrinkle. Fold, Tear or Staple.
- Please mark the most appropriate response chosen by you, only in the corresponding space against the number corresponding to the Question, you are attempting.
- Please darken only one Circle for each question as shown below.

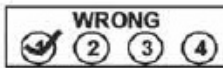

- Marks should be dark and the circle should be filled completely.
- If you wish to change an answer, please ERASE completely the already darkened circle and then make a new mark.
- Rough work must not be done on the Answer Sheet. Please use the space given at the bottom of the each paper of the Question Paper Booklet, for doing rough work.
- Please darken the appropriate circle against the items from Sl.No. 10 to 13.(Side-2)

**నూచనలు**

- సమాధానములను గుర్తించుటకు '2బి' పెన్సిల్ మాత్రమే వాడవలెను. Side-1 నందుగల బాక్సులకు బాల్ పెన్ (బ్లూ లేదా బ్లాక్) తో మాత్రమే నింప వలెను.
- సమాధాన OMR పత్రమునందు ఎలాంటి ఇతరగుర్తులు పెట్టరాదు.
- సమాధాన OMR పత్రమును మడచుట, చించుట, పిన్ను చేయుటవంటివి చేయరాదు.
- సమాధాన OMR పత్రమునందు కచ్చితమైన వృత్తము 'o' మాత్రమే ఎన్నిక చేసుకొని నింపవలెను.
- తత్సంబంధిత జవాబుగా ఒక్క 'o' మాత్రమే నల్లగా నింపవలెను.

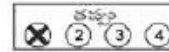
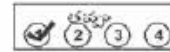
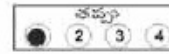
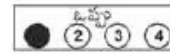

- 'o' ను పూర్తిగా మరియు నల్లగా పూరించవలెను.
- జవాబు మార్చవలెనన్న ముందు పూరించిన 'o' ను పూర్తిగా చెరిపి తరువాత మార్పు చెయవలసిన 'o' ను పూర్తిగా పూరించవలెను.
- చిత్తుపనికి ప్రశ్నపత్రములో ప్రతి పేజీ క్రింద భాగమును వాడవలెను.
- Side-2 నందుగల వరుస సంఖ్య 10 నుండి 13 వరకు వృత్తము 'o' ను '2బి' పెన్సిల్ తో నల్లగా పూరించవలెను.

Use Ball Point Pen (Blue or Black) to fill the details such as name of the candidate, hall ticket number, name of the examination centre, date of examination, candidate's signature on side 1 of OMR Sheet.





- In case the tie is still not resolved, the candidate who has secured higher percentage of marks in the qualifying test will be considered to have obtained a better rank, to resolve the tie.
- The results are likely to be declared within fifteen days from the date of test. Rank Cards will also be dispatched within a week from the date of declaration of results.
- The Candidates can download rank card from [www.apceep.nic.in](http://www.apceep.nic.in) or [www.sbtetap.gov.in](http://www.sbtetap.gov.in) or from any help line centers or otherwise can contact coordinator of any helpline center for any further assistance.

#### **ANNEXURE-I**

##### **SYLLABUS FOR COMMON ENTRANCE TEST MODEL QUESTIONS.**

The syllabus of mathematics, Physics and Chemistry for POLYCET-2014 is the same as that of SSC Examination of March / April 2014 conducted by the Board of Secondary Education, Andhra Pradesh.

##### **Structure of the question paper:**

The question paper for common Entrance Test for admission into polytechnics consists of 120 questions.

Section A	01 to 60	Mathematics
Section B	61 to 90	Physics
Section C	91 to 120	Chemistry.

All questions are of multiple – choice type. Each question will have a stem and four answers noted against as 1,2,3 and 4. Out of these four, only one is an appropriate answers to the statement given in stem and other three are distractors. A few sample questions of the type in all subjects are shown here. The stem is given both in Telugu and English. The distractors are also given in both languages whenever necessary. All correct responses (Answers) to the questions must be entered by shading / darkening the circle / oval on the OMR responses Sheet provided separately for this purpose.



**MATHEMATICS**

1. If  $a, \frac{1}{ax}, \frac{1}{ay}, \frac{1}{az}, b$  are in G.P then

- (1)  $a, x, y$  are in G.P (2)  $b, x, y$  are in G.P  
(3)  $x, y, z$  are in G.P (4) None

$a, \frac{1}{ax}, \frac{1}{ay}, \frac{1}{az}, b$  లు గుణశ్రేణిలో (G.P) ఉన్న ఎడల

- (1)  $a, x, y$  లు గుణ శ్రేణిలో ఉన్నాయి (2)  $b, x, y$  లు గుణ శ్రేణిలో ఉన్నాయి  
(3)  $x, y, z$  లు గుణ శ్రేణిలో ఉన్నాయి (4) ఏదీ కాదు

2.  $\lim_{x \rightarrow 11} \frac{11^{12} - x^{12}}{x - 11} =$

- (1)  $12(11)^{12}$  (2)  $-12(11)^{12}$  (3)  $12(11)^{11}$  (4)  $-12(11)^{11}$

3.  $\sim(\sim p \vee q) =$

- (1)  $p \vee q$  (2)  $\sim p \vee q$  (3)  $p \wedge q$  (4)  $\sim q \wedge p$

4. If  $x < 3$  or  $x > 4$  then  $\neg(x < 3 \text{ లేక } x > 4)$  అయిన

- (1)  $x^2 - 7x + 12 < 0$  (2)  $x^2 - 7x + 12 \leq 0$  (3)  $x^2 - 7x + 12 > 0$  (4) None (ఏదీ కాదు)

5.  $\sin^2 21^\circ + \sin^2 2^\circ + \sin^2 87^\circ + \sin^2 89^\circ =$

- (1) 2 (2) 3 (3) 4 (4) 1

**PHYSICS**

61. For complete destructive interference at any point, the phase difference between the two waves must be equal to

ఏదైనా ఒక బిందువు వద్ద వినాశక వ్యతికరణం ఏర్పడవలెనన్న రెండు తరంగాల దశాంతరం

- (1)  $\frac{\pi}{8}$  (2)  $\frac{\pi}{4}$  (3)  $\frac{\pi}{2}$  (4)  $\pi$

62. The distances of two points on the axial line of a short bar magnet are  $2d$  and  $d$  respectively. The ratio of magnetic inductions at these points is

ఒక దండాయస్కాంతపు అక్షయరేఖపై రెండు బిందువులు వరుసగా  $2d$  మరియు  $d$  దూరంలో ఉన్నవి. అయినచో ఈ బిందువుల వద్ద గల అయస్కాంత ప్రేరణల నిష్పత్తి

- (1) 4 : 1 (2) 1 : 4 (3) 8 : 1 (4) 1 : 8

63. The control rods used in a Nuclear Reactor are made up of

- (1) Zinc (2) Boron (3) Radium (4) Barium

న్యూక్లియర్ రియాక్టర్లో ఉపయోగించే నియంత్రణ కడ్డీలు దేనితో తయారు చేయుదురు ?

- (1) జింక్ (2) బోరాన్ (3) రేడియం (4) బేరియం

64. Neptunium series is known as

- (1)  $4n$  series (2)  $(4n+1)$  series (3)  $(4n-1)$  series (4)  $(4n+3)$  series

నెప్ట్యూనియం శ్రేణిగా తెలియబడునది.

- (1)  $4n$  శ్రేణి (2)  $(4n+1)$  శ్రేణి (3)  $(4n-1)$  శ్రేణి (4)  $(4n+3)$  శ్రేణి

65. The process of fixing messages to r.f carrier waves is called

- (1) Rectification (2) Demodulation (3) Amplification (4) Modulation

సందేశాన్ని r.f వాహక తరంగాలతో కలపడాన్ని ఏమందురు ?

- (1) ఏక దిక్పరణం (2) డీమాడ్యులేషన్

- (3) ఆంప్లిఫికేషన్ (4) మాడ్యులేషన్

**CHEMISTRY**

91. Molecular formula of hexene / హెక్సీన్ యొక్క మాలిక్యులర్ ఫార్ములా

- (1)  $C_6H_{14}$                       (2)  $C_6H_{12}$                       (3)  $C_6H_6$                       (4)  $C_6H_{10}$

92. The carbon compound which reacts with Tollen's reagent

- (1) Alcohol                      (2) Acid                      (3) Ester                      (4) Aldehyde

టోలెన్స్ కారకంతో చర్య జరుపు కర్బన సమ్మేళనము.

- (1) ఆల్కహాల్                      (2) ఆమ్లము                      (3) ఎస్టరు                      (4) ఆల్డిహైడ్

93. Oligosaccharide among the following

- (1) Glucose                      (2) Fructose                      (3) Cellulose                      (4) Sucrose

ఈ క్రింది వానిలో అలిగోసాకరైడ్

- (1) గ్లూకోజ్                      (2) ఫ్రక్టోజ్                      (3) సెల్యులోజ్                      (4) సుక్రోజ్

94. Which of the following is used to remove impurities and neutralises sugarcane juice?

చెరుకు రసంలో ఉన్న మలినాలను తొలగించుటకు మరియు చెరుకరసాన్ని తటస్థీకరించడానికి ఉపయోగించు పదార్థము

- (1)  $CO_2$                       (2)  $Ca(OH)_2$                       (3)  $SO_2$                       (4)  $P_2O_5$

95. Denatured spirit if consumed causes

- (1) Ulcers in the intestine                      (2) Damage to liver  
(3) Blindness                      (4) Unconsciousness

అసహజ స్పిరిట్ త్రాగినచో కలుగు దుష్ఫలితము

- (1) చిన్న ప్రేవులలో కురుపులు                      (2) కాలేయము దెబ్బ తినుట  
(3) గ్రుడ్డి తనము                      (4) స్పృహ కోల్పోవుట

**CHAPTER II**  
**ANNEXURE - II**  
**DEFINITION OF LOCAL / NON - LOCAL STATUS**

1. A Candidate for admission shall be regarded as a local candidate in relation to a local area (AU/OU/SVU).
  - 1.1 If he/she has studied in an Educational Institution or Educational Institutions in such local area for a period of not less than four consecutive academic years ending with the academic year in which he/she appeared or first appeared in the relevant qualifying examination as the case may be.
  - 1.2 Where, during the whole or any part of the four consecutive academic years in which he/she appeared, or first appeared in the relevant qualifying examination, he/she not studied in any Educational Institution, if he/she resided in that local area for a period of not less than four years immediately preceding the date of commencement of the relevant qualifying examination in which he/she appeared, or first appeared as the case may be.
  2. A Candidate who is not regarded as local candidate under clause (1.1) above in relation to in any local area shall
  - 2.1 If he/she studied in Educational Institutions in the State for a period of not less than seven academic years ending with the academic year in which he/she appeared or first appeared for the relevant qualifying examination as the case may be, be regarded as a local candidate in relation to :
    - i) Such local area where he/she studied for the maximum period out of period of seven years. **(or)**
    - ii) Where the period of his/her study in two or more local areas is equal, such local area where he/she studied last in such equal periods.
  - 2.2 If during the whole or any part of seven consecutive academic years ending with academic year in which he/she appeared or first appeared for the relevant qualifying examination, he/she not studied in the Educational Institutions, in any local areas, but has resided in the State during the whole of the said period of seven years, be regarded as a local candidate in relation to
    - i) Such local area where he/she has resided for the maximum period out of the said period of seven years. **(or)**
    - ii) Where the period of his/her residence in two or more local areas is equal, such local area where he/she had resided last in such periods.
- Note:** Local area in respect of Andhra University (AU area) includes districts Srikakulam, Vizianagaram, Visakhapatnam, East Godavari, West Godavari, Krishna, Guntur, Prakasam. In respect of Sri Venkateswara University (S.V.U. area), it includes the districts Nellore(Potti Sree Ramulu), Anantapur, Chittoor, Kadapa(YSR), Kurnool. In respect of Osmania University (O.U.) area, it includes the districts Mahabubnagar, Ranga Reddy, Hyderabad, Medak, Nalgonda, Warangal, Khammam, Karimnagar, Nizamabad, Adilabad.
3. Candidates coming under any of the categories given below and not satisfying the conditions mentioned in 1 or 2 above are treated as 'Non-Local' to all the three University areas specified above.
    - a) Candidates who have resided in the state of A.P. for a total period of 10 years or more excluding the period of study outside this state.
    - b) Candidates either of whose parents has resided in this state for a total period of 10 years or more excluding the periods of employment outside the state
    - c) Candidates either of whose parents is employed in the state of A.P. in the State or Central Public Sector Corporations, Local Bodies, Universities and other similar quasi Government Institutions within this state, at the time of submitting the application.
    - d) Candidates who are spouses of those employed in the state of A.P. in the State or Central Government, Public Sector Corporations, Local Bodies, Universities and other similar quasi Government Institutions within this state, at the time of submitting the application.

4. If a local candidate in respect of local areas is not available to fill any seat reserved or allocated in favour of a local candidate in respect of the local area, such seat shall be filled as if it has been unreserved, in the order of ranking assigned in the common merit list.
  5. The study period of 2 years under National Integration Scheme in respect of students who have taken admission in Navodaya Schools shall be treated as the study in Navodaya Schools in A.P. in which they have been admitted originally for the purpose of determining the local candidature of the candidate.  
**Note:** For details, see the Andhra Pradesh Educational Institutions (Regulation of Admission) Order, 1974 and amended in G.O.No. 646 Edn. (W) Department, Dt.10-7-1979
- A. If the candidate has regular school studies, study certificate of the candidate issued by Head of the Institution shall be furnished in support of local area.
  - B. If the candidate has no regular school study, residence certificate of the candidate issued by the Tahsildar /Mandal Revenue Officer of the place of residence for a period of Seven years shall be furnished in support of local area claim.

PROFORMA  
**(CERTIFICATE OF RESIDENCE)**

It is hereby certified :

- a) That Mr./Kum\_\_\_\_\_ (name of candidate) son/daughter of Sri/ Smt.\_\_\_\_\_ (name of parent) a candidate for admission to the **Diploma** course appeared for the first time for the **Tenth** class examination (being the minimum qualifying examination for admission to course mentioned above) in \_\_\_\_ (month) \_\_\_\_ (year).
- b) That in the 7 years immediately preceding the commencement of aforesaid examination he/she has resided in the following place/places falling within the area in respect of the AU/OU/SVU region (Tick appropriate one).

Sl. No	Class	Period	Village	Mandal	District
1	10				
2	9				
3	8				
4	7				
5	6				
6	5				
7	4				

The above candidate is, therefore, a local candidate in relation to the area specified in paragraph 3(1)(2)(3) of the Andhra Pradesh Educational Institution (Regulation of Admission) Order 1974 as amended.

Place:

Date:

Signature of the issuing competent authority  
of the Revenue Department

/Office Seal/



**LIST OF POLYTECHNICS WITH BRANCHWISE INTAKE IN ANDHRAPRADESH FOR THE YEAR 2014-15.**

**AU REGION**

Inst code	Inst. Name and place.	Reg	Type	Coed	shift	EEE	MEC	ECE	CIV	CME	AUT	MIN	AEI	others
APKN1	ANDHRA POLYTECHNIC( 8 AM TO 2 PM),KAKINADA	AU	G	COED	1	60	60	60	60	60	60			ARC-60
APKN2	ANDHRA POLYTECHNIC( 12 NOON TO 6 PM),KAKINADA	AU	G	COED	2	60		60		60				
KKDW	GOVT. POLYTECHNIC FOR WOMEN,KAKINADA	AU	G	GIRLS				60	40					CCP-45
RJHY	DR.B.R.AMBEDKAR GOVT.MODEL RESIDENTIAL POLYTECHNIC,RAJAHMUNDRY	AU	G	BOYS			60	60		60				
ACEE	ADARSH COLLEGE OF ENGINEERING,GOLLAPROLU	AU	P	COED	2		60	60						
ADTP	ADITYA ENGINEERING COLLEGE,PEDDAPURAM	AU	P	COED	2	120	120	120	120	60				PET-60
AIME	AMALAPURAM INST OF MGMT SCI COLL OF ENGG,MUMMIDIVARAM	AU	P	COED	2	60	60							
BARP	B.A.RAMAI AH POLYTECHNIC,RAJAHMUNDRY	AU	P	COED		120	120	60	60	60				
BVCR	BVC ENGINEERING COLLEGE,RAJAHMUNDRY	AU	P	COED	2	60	60							
BVTS	BONAM VENKATA CHALAMAIAH INST. OF TECH. AND SCI.,AMALAPURAM	AU	P	COED	2	120		120		60				
CHKN	CHAITANYA INST. OF SCI. AND TECH.,KAKINADA	AU	P	COED	2	120	120	60		60				
CPKN	CHAITANYA POLYTECHNIC,KAKINADA	AU	P	COED		60	120	60	60					
GIER	GODAVARI INSTITUTE OF ENGG. AND TECH.,RAJAHMUNDRY	AU	P	COED	2	120	120	60	60	60	60	120		
GIET1	GIET POLYTECHNIC COLLEGE-(8 AM TO 2 PM),RAJAHMUNDRY	AU	P	COED	1	60	120	120	60					ARC-60
GIET2	GIET POLYTECHNIC COLLEGE(12 NOON TO 6 PM) RAJAHMUNDRY	AU	P	COED	2	60			60					
KIEK	KAKINADA INSTITUTE OF ENGG. AND TECHNOLOGY,KAKINADA	AU	P	COED	2	120		60	60					
KIET	KAKINADA INSTITUTE OF ENGG. AND TECHNOLOGY,KAKINADA	AU	P	COED	2		120	60		60				
KIEW	KAKINADA INST OF ENGG AND TECHNOLOGY FOR WOMEN,KAKINADA	AU	P	GIRLS	2	60		120		60				
KISR	KAKINADA INSTITUTE OF TECHNOLOGY SCIENCES, RAMACHANDRAPURAM	AU	P	COED	2	120	60		60					
KTSP	KAKINADA INSTITUTE OF TECHNOLOGY AND SCIENCE,PEDDAPURAM	AU	P	COED	2	120	60		60					
LENO	LENORA COLLEGE OF ENGINEERING,RAMPACHODAVARAM	AU	P	COED	2		60	60	60	60				INF-60
LKBP	LEELA KRISHNA BABUJI POLYTECHNIC,RAVULAPALEM	AU	P	COED		120	120	60	60	60				
PCET	PRASIDDHA COLLEGE OF ENGG TECHNOLOGY,ANATHAVARAM	AU	P	COED	2	120	120	60		60				
PYDE	PYDAH COLL OF ENGINEERING,KAKINADA	AU	P	COED	2	60	120	60	60					
SACS	SRI ADITYA ENGINEERING COLLEGE,PEDDAPURAM	AU	P	COED	2	120	60	60						
SCDT	SRADDHA COLLEGE OF DIPLOMA IN ENGG AND TECH,KRISHNUNI PALEM	AU	P	COED		60	120		60					
SISS	SRI SAI ADITYA INSTITUTE OF SCI. AND TECHNOLOGY,PEDDAPURAM	AU	P	COED	2	180	60	120		60				INF-60
SPCT	SRI PRAKASH COLLEGE OF ENGINEERING,TUNI	AU	P	COED	2	60		60		60				
SRIN	SRINIVASA INST OF ENGG AND TECHNOLOGY,CHEY YERU	AU	P	COED	2	60	60	60	60					

Inst code	Inst. Name and place.	Reg	Type	Coed	shift	EEE	MEC	ECE	CIV	CME	AUT	MIN	AEI	others
VSMR	V.S.M COLLEGE OF ENGINEERING,RAMACHANDRAPURAM	AU	P	COED	2	60	60							
YVSM1	SRI YVS AND BRMM POLYTECHNIC( 8 AM TO 2 PM),MUKTESHWARAM	AU	P	COED	1	96	96	96		48			48	
YVSM2	SRI YVS AND BRMM POLYTECHNIC(12 NOON TO 6 PM),MUKTESHWARAM	AU	P	COED	2	96		96						
GNTW	GOVT. POLYTECHNIC FOR WOMEN,GUNTUR	AU	G	GIRLS				60						CCP-60
KRSR	GOVERNMENT POLYTECHNIC,KROSURU	AU	G	COED		60			60					
MBTS1	MBTS GOVT. POLYTECHNIC( 8 AM TO 2 PM),GUNTUR	AU	G	COED	1	60	60	60	60	60				
MBTS2	MBTS GOVT. POLYTECHNIC(12 NOON TO 6 PM),GUNTUR	AU	G	COED	2	60	60		60					
PONR	GOVT.POLYTECHNIC,PONNUR	AU	G	COED			60		60					
REPL	GOVERNMENT POLYTECHNIC.REPALLE	AU	G	COED			60	60	60					
AMRN	A.M.REDDY MEMORIAL COLL. OF ENGINEERING,NARSARAOPET	AU	P	COED	2	60			60					
BECB	BAPATLA ENGINEERING COLLEGE,BAPATLA	AU	P	COED	2	60	60	60	60					
BPBP1	BAPATLA POLYTECHNIC( 8 AM TO 2 PM),BAPATLA	AU	P	COED	1	120	120	120		60				
BPBP2	BAPATLA POLYTECHNIC(12 NOON TO 6 PM),BAPATLA	AU	P	COED	2	120	120	120		60				
CHND	SRI CHUNDI RANGANAYAKULU ENGINEERING COLLEGE,CHILAKALURIPET	AU	P	COED	2	120	120	60		60				
CHND1	C.R.POLYTECHNIC(8 AM TO 2 PM),CHILAKALURIPET	AU	P	COED	1	120	120	120	120	60				
CHND2	C.R.POLYTECHNIC( 12 NOON TO 6 PM),CHILAKALURIPET	AU	P	COED	2	120	120	120	180					
CITY	CHALAPATHI INST OF TECHNOLOGY,GUNTUR	AU	P	COED	2	60	60							
EVMN	E.V.M COLLEGE OF ENGINEERING AND TECHNOLOGY,NARSARAOPET	AU	P	COED	2	60	60							
GECG	GUNTUR ENGINEERING COLLEGE,GUNTUR	AU	P	COED	2	60	120	60						
HMKS	HMKS AND MGS COLLEGE OF ENGINEERING,GUNTUR	AU	P	COED	2	60			60					
MPLG	SRI MITTAPALLI COLLEGE OF ENGINEERING,GUNTUR	AU	P	COED	2	120	60	60		60				
MPRM	MULUGONDLA PAKIRA REDDY MEM. POLYTECHNIC,NADIKUDI	AU	P	COED		60	120	60	60	60			60	
NEWS	NEWTONS INST OF SCI AND TECH,MACHERLA	AU	P	COED	2		120		120					
NEWT	NEWTON INSTITUTE OF ENGINEERING,MACHERLA	AU	P	COED	2	120		120		60				
NSPE	NARSARAOPETA ENGINEERING COLLEGE,NARSARAOPET	AU	P	COED	2	120	180	60	60	60				
PIIT	PRIYADARSHINI INST OF TECHNOLOGY AND MGMT,GUNTUR	AU	P	COED	2	60	60							
PITT	PRIYADARSHINI INST. OF TECHNOLOGY AND SCIENCES,TENALI	AU	P	COED	2	60		60	60					
SMGG	ST.MARYS GROUP OF INSTITUTIONS,GUNTUR	AU	P	COED	2	60	120	60						
STMW	ST.MARYS WOMENS ENGINEERING COLLEGE,GUNTUR	AU	P	GIRLS	2			60		60				
TECA	TENALI ENGINEERING COLLEGE,TENALI	AU	P	COED	2	60		60						
VNRC	VELAGA NAGESWARA RAO COLL OF ENGINEERING,PONNUR	AU	P	COED	2		60	60						
BNDR	GOVERNMENT POLYTECHNIC,MACHILAPATNAM	AU	G	COED			60		60					
GNVM	GOVT.POLYTECHNIC,GANNAVARAM	AU	G	COED		60	60							

Inst code	Inst. Name and place.	Reg	Type	Coed	shift	EEE	MEC	ECE	CIV	CME	AUT	MIN	AEI	others
KDND	GOVT.POLYTECHNIC,KALIDINDI	AU	G	COED		60		60						
NGMW	GOVT. POLYTECHNIC FOR WOMEN,NANDIGAMA	AU	G	GIRLS				40						CCP-40
VJWD1	GOVT.POLYTECHNIC( 8 AM TO 2 PM),VIJAYAWADA	AU	G	COED	1	60	60	60	60		60			MET-60
VJWD2	GOVT.POLYTECHNIC(12 NOON TO 6 PM),VIJAYAWADA	AU	G	COED	2	60	60		60					
AVGR1	AANM AND VVSR POLYTECHNIC( 8 AM TO 2 PM),GUDLAVALLERU	AU	P	COED	1	120	120	120	120	120			120	INF-60
AVGR2	AANM AND VVSR POLYTECHNIC(12 NOON TO 6 PM),GUDLAVALLERU	AU	P	COED	2	60	60	120	60	120				
AVNM1	A V N POLYTECHNIC(8 AM TO 2 PM),MUDINEPALLY	AU	P	COED	1	60	120	60	60	60	60			
AVNM2	A V N POLYTECHNIC ( 8 AM TO 2 PM),MUDINEPALLY	AU	P	COED	2				60		60			
DHAN	DHANEKULA INST OF ENGG TECHNOLOGY,VIJAYAWADA	AU	P	COED	2	60	60	60	60					
DJRC	DJR COLL OF ENGG AND TECH,VIJAYAWADA	AU	P	COED	2		120		120					
DVAD1	DIVISEEMA POLYTECHNIC( 8 AM TO 2 PM),AVANIGADDA	AU	P	COED	1	120	120	120	120	60	60			
DVAD2	DIVISEEMA POLYTECHNIC(12 NOON TO 6 PM),AVANIGADDA	AU	P	COED	2	120	120	120	120	60	60			
GDMM	G.D.M.M. COLL OF ENGG AND TECHNOLOGY,NANDIGAMA	AU	P	COED	2	60		60		60				
GIST	GANDHIJI INST OF SCI AND TECHNOLOGY,JAGGAIAHPETA	AU	P	COED	2	60	120		60					
JPKP	SRI JYOTHI POLYTECHNIC,VUYYURU	AU	P	COED		120	120				60			
KWVJ	KES POLYTECHNIC FOR WOMEN,VIJAYAWADA	AU	P	GIRLS				120		120				
MICT	D VENKATARAMANA AND DR.HIMASEKHAR MIC COLL OF TECH,KANCHIKACHERLA	AU	P	COED	2	60	60	60	60					
MIET	MANDAVA INSTITUTE OF ENGG AND TECHNOLOGY,JAGGAIAHPETA	AU	P	COED	2	60	60							
M RTP	MARUTHI POLYTECHNIC,NAGAYALANKA	AU	P	COED		50		50	50					
NVAV	NOVA COLLEGE OF ENGINEERING AND TECHNOLOGY,IBRAHIMPATNAM	AU	P	COED	2			60	60					
NZVD	NUZVID POLYTECHNIC,NUZIVID	AU	P	COED		120	60	120	60	120				
SITT	SAROJINI INST OF TECHNOLOGY,TELAPROLU	AU	P	COED	2		60	60						
SUNL	SRI SUNFLOWER COLLEGE OF ENGG AND TECHNOLOGY,LANKAPALLI	AU	P	COED	2			60	60					
SVET	SRI VASAVI INSTT OF ENGINEERING AND TECHNOLOGY,PEDANA	AU	P	COED	2	60	60	60	60					
SVMP1	S.V. POLYTECHNIC(8 AM TO 2 PM),MACHILIPATNAM	AU	P	COED	1	120	120	120	120		60			
SVMP2	S.V. POLYTECHNIC( 12 NOON TO 6 PM),MACHILIPATNAM	AU	P	COED	2	120	120	120	120	60				
TKPR	SMT. TKR POLYTECHNIC,PAMARRU	AU	P	COED		120		120		120				
URCE	USHA RAMA COLL OF ENGG AND TECHNOLOGY,TELAPROLU	AU	P	COED	2		60		60					
VCTN	VIKAS COLLEGE OF ENGINEERING AND TECHNOLOGY,VIJAYAWADA	AU	P	COED	2	60	60		120					
VGTN	VIKAS GROUP OF INSTITUTIONS,VIJAYAWADA RURAL	AU	P	COED	2	60	120		60					
VHNI	SREE VAHINI INSTT OF SCIENCE AND TECHNOLOGY,TIRUVURU	AU	P	COED	2	60	60	60		60				
VIKS	VIKAS POLYTECHNIC COLLEGE,VISSANNAPET	AU	P	COED		120	120	120	120					



Inst code	Inst. Name and place.	Reg	Type	Coed	shift	EEE	MEC	ECE	CIV	CME	AUT	MIN	AEI	others
VITW	VIJAYA INST. OF TECHNOLOGY FOR WOMEN,VIJAYAWADA	AU	P	GIRLS	2	60		60						
VGVV	VKR VNB AND AGK ENGINEERING COLLEGE,GUDIVADA	AU	P	COED	2	60		60						
VGVV1	VKR AND VNB POLYTECHNIC( 8 AM TO 2 PM),GUDIWADA	AU	P	COED	1	90	120	90	120	60	60			
VGVV2	VKR AND VNB POLYTECHNIC(12 NOON TO 6 PM),GUDIWADA	AU	P	COED	2	60	60	90	90	60	60			
ADNK	GOVERNMENT POLYTECHNIC,ADDANKI	AU	G	COED				60		60				
ETHW	SUVR AND SR GOVT POLYTECHNIC FOR WOMEN,ETHAMUKKALA	AU	G	GIRLS				40		30				CCP-40
KDKR	GOVERNMENT POLYTECHNIC,KANDUKUR	AU	G	COED		60			60					
ONGL1	D.A GOVT POLYTECHNIC( 8 AM TO 2 PM),ONGOLE	AU	G	COED	1	60	60		60		60			
ONGL2	D.A GOVT POLYTECHNIC(12 NOON TO 6 PM),ONGOLE	AU	G	COED	2		60		60					
ANSN	ST. ANNS COLLEGE OF ENGG.	AU	P	COED	2	60	60	60	60					
BKPP	AND TECHNOLOGY CHIRALA BELLAMKONDA POLYTECHNIC COLLEGE,KAMBHALAPADU PODILI	AU	P	COED		120		60	120	60				
CCVY	VRS AND YRN COLLEGE OF ENGG. AND TECHNOLOGY,CHIRALA	AU	P	COED	2	30		30		30				
CECC	CHIRALA ENGINEERING COLLEGE,CHIRALA	AU	P	COED	2	60	120	60	60	60				
GVMP	GUNTUPALLY VENKATESWARLU MEMORIAL POLY COLL,PARCHUR	AU	P	COED		60	60	120	60	60				
MLEC	MALINENI LAKSHMAIAH ENGINEERING COLLEGE,SINGARAYAKONDA	AU	P	COED	2	60	60	60		60				INF-60
PACE	PACE INSTITUTE OF TECHNOLOGY AND SCIENCES,ONGOLE	AU	P	COED	2	60	60							
PKSK	PRAKASAM ENGINEERING COLLEGE,KANDUKUR	AU	P	COED	2	60	60	60	60					
PPCR1	PRATAP POLYTECHNIC( 8 AM TO 2 PM),CHIRALA	AU	P	COED	1	45		45	45	30				
PPCR2	PRATAP POLYTECHNIC(12 NOON TO 6 PM),CHIRALA	AU	P	COED	2	30		45	45	45				
PRGL1	PRR POLYTECHNIC(8 AM TO 2 PM),GIDDALURU	AU	P	COED	1	90	90	60	60	60				
PRGL2	PRR POLYTECHNIC( 12 NOON TO 6 PM),GIDDALURU	AU	P	COED	2	90	60	60	60	60				
SGIT	Dr SAMUEL GEORGE INSTITUTE OF ENGG. AND TECH.,MARKAPUR	AU	P	COED	2	60	60	60		60				
SVKP1	S V K P POLYTECHNIC(8 AM TO 2 PM),CUMBUM	AU	P	COED	1	75	60	75	60	60				
SVKP2	S V K P POLYTECHNIC(12 NOON TO 6 PM),CUMBUM	AU	P	COED	2	60	60	60	60	60				
AMDV	GOVERNMENT POLYTECHNIC,AMUDALAVALAS A	AU	G	COED			60	60						
GWSK	GOVT. POLYTECHNIC FOR WOMEN,SRIKAKULAM	AU	G	GIRLS						60			60	
SKLM	GOVT.POLYTECHNIC,SRIKAKULAM	AU	G	COED		60	60		60	60				CCP-60
ADIT	ADITYA INSTITUTE OF TECHNOLOGY AND MGMT,TEKKALI	AU	P	COED	2	120	120	60		60				
NPTS	NARAYANA POLYTECHNIC,SRIKAKULAM	AU	P	COED		120	120	120	60					
SITM	SARADA INSTITUTE OF SCI. TECHNOLOGY AND MGMT,SRIKAKULAM	AU	P	COED	2	60	60	60	60					

Inst code	Inst. Name and place.	Reg	Type	Coed	shift	EEE	MEC	ECE	CIV	CME	AUT	MIN	AEI	others
SSCE	SRI SIVANI COLLEGE OF ENGINEERING,SRIKAKULAM	AU	P	COED	2	60	60		60					
TVRP	T V R POLYTECHNIC,MANDASA	AU	P	COED		120	120	60	60	60				
VAIS	SRI VAISHNAVI COLLEGE OF ENGINEERING,SRIKAKULAM	AU	P	COED	2	120	120							
VETS	SRI VENKATESWARA POLYTECHNIC,SRIKAKULAM	AU	P	COED		120	120	60	120					
ANKP	GOVT.POLYTECHNIC,ANAKAPALLE	AU	G	COED				60		60				
BMLW	GOVT. POLYTECHNIC FOR WOMEN,BHEEMUNIPATNAM	AU	G	GIRLS				60	60	60				CCP-60
NRSP	GOVT. POLYTECHNIC,NARSIPATNAM	AU	G	COED			60	60				60		
PADR	GOVT. MODEL RESIDENTIAL POLYTECHNIC,PADERU	AU	G	BOYS		60	60		60					
VSPM1	GOVT. POLYTECHNIC(8 AM TO 2 PM),VISAKHAPATNAM	AU	G	COED	1	60	120		60					MET-60
VSPM2	GOVT. POLYTECHNIC(12 NOON TO 6 PM),VISAKHAPATNAM	AU	G	COED	2	60	60		60					
AVNV	MRS.A.V.N.COLLEGE,VISAKHAPATNAM	AU	P	COED		60	60	60	60	60				
BBRP	BEHARA POLYTECHNIC,VISAKHAPATNAM	AU	P	COED		120	120	60	60	60				
BSRP	BEHARA SUBHAKAR POLYTECHNIC,VISAKHAPATNAM	AU	P	COED		60	120	60	60					
CEVP	CHAITANYA ENGG. COLLEGE,VISAKHAPATNAM	AU	P	COED	2	120	120	120	120					
DIET	DADI INST. OF ENGINEERING AND TECHNOLOGY,ANAKAPALLE	AU	P	COED	2	60		60						
GITS	GONNA INST OF INFO TECHNOLOGY SCIENCES,VISAKHAPATNAM	AU	P	COED	2	60	120		60					
RGRP	THE RAJIV GANDHI RECS POLYTECHNIC,KASIMKOTA	AU	P	COED		60		60	60					
SCEC	SRI CHAITANYA ENGINEERING COLLEGE,VISAKHAPATNAM	AU	P	COED	2	60	60	60	60					
SGPV1	SAI GANAPATHI POLYTECHNIC(8 AM TO 2 PM),ANANDAPURAM	AU	P	COED	1	120	120	120	60					
SGPV2	SAI GANAPATHI POLYTECHNIC(12 NOON TO 6 PM),ANANDAPURAM	AU	P	COED	2	120	120	120	60					
SJPT	SUJANA COLLEGE OF POLYTECHNIC,VISAKHAPATNAM	AU	P	COED		60	120	60	60	60				INF-60
SPVP	SANKETHIKA POLYTECHNIC COLLEGE,VISAKHAPATNAM	AU	P	COED		120	180	60	120	60	60			
VSKV	VITS GROUP OF INSTITUTIONS,VISAKHAPATNAM	AU	P	COED	2	60	60							
VTEC	VISAKHA TECHNICAL CAMPUS,VISAKHAPATNAM	AU	P	COED	2		60		60					
WSTM	WELFARE INST OF SCIENCE TECH AND MGMT,PINAGADI	AU	P	COED	2	60	60							
YLMP	YALAMARTY COLLEGE OF POLYTECHNIC,VISAKHAPATNAM	AU	P	COED		60	60	60	60	60				
GPCM	GOVERNMENT POLYTECHNIC,CHINNAMERANGI	AU	G	COED		60	60		60					
PVPM	GOVT.POLYTECHNIC,PARVATHI PURAM	AU	G	COED		60		60						
VZNM1	MRAGR GOVT. POLYTECHNIC(8 AM TO 2 PM),VIZIANAGARAM	AU	G	COED	1	60	60		60					MET-60
VZNM2	MRAGR GOVT. POLYTECHNIC(12 NOON TO 6 PM),VIZIANAGARAM	AU	G	COED	2		60		60					
APCB	AVANTHI POLYTECHNIC COLLEGE,BOGAPURAM	AU	P	COED		60	60	60	60				60	
ASTC	AVANTHI ST THERESSA INST. OF ENGG AND TECH,CHEEPURUPALLY	AU	P	COED	2	120	60	60		60				
AVEV	AVANTHI INST. OF ENGINEERING AND TECHNOLOGY,BHOGAPURAM	AU	P	COED	2	60	60							

Inst code	Inst. Name and place.	Reg	Type	Coed	shift	EEE	MEC	ECE	CIV	CME	AUT	MIN	AEI	others
BPGP	BALAJEE POLYTECHNIC,GAJAPATHINAGARAM	AU	P	COED		120	120	60	60	60				
BSKB1	BHASKARA POLYTECHNIC( 8 AM TO 2 PM),BOBBILI	AU	P	COED	1	120	120	60	60					
BSKB2	BHASKARA POLYTECHNIC( 12 NOON TO 6 PM),BOBBILI	AU	P	COED	2	120	120		120					
GGIB	GOKUL GROUP OF INSTITUTIONS,BOBBILI	AU	P	COED	2	60	120		60					
GOKB	GOKUL INSTITUTE OF TECHNOLOGY. AND SCI.S,BOBBILI	AU	P	COED	2	120	180	60	120					
SCPC	SRI CHAITANYA POLYTECHNIC COLLEGE,PANUKULAVALLASA NEAR SALUR	AU	P	COED		120	120	60	60	60				
SDET	SRINIVASA DIPLOMA IN ENGG AND TECH,CHALLAM NAIDU VALASA BUR	AU	P	COED		120	120	60	60					
SKPV	SAI KRISHNA POLYTECHNIC,BONDAPALLI	AU	P	COED		120	120	60	60					CHE-60
SSSN	SHIRIDI SAI DIP. IN ENGG. AND TECH,MARIPIVALASA	AU	P	COED		120	120	60	120					
SVPB	SWAMY VIVEKANANDA POLYTECHNIC,BOBBILI	AU	P	COED		120	120		120					
TPIB	THANDRA PAPAAYA INSTITUTE OF SCI. AND TECHNOLOGY,BOBBILI	AU	P	COED	2	120	120	60						
TPPB1	T.P.POLYTECHNIC( 8 AM TO 2 PM),BOBBILI	AU	P	COED	1	60	120	60	60					
TPPB2	T.P.POLYTECHNIC() 12 NOON TO 6 PM),BOBBILI	AU	P	COED	2	60	180		60					
JRGM	GOVT.POLYTECHNIC,JANGARE DDYGUDEM	AU	G	COED			60		60					
SMVM1	SMVM POLYTECHNIC(8 AM TO 2 PM),TANUKU	AU	G	COED	1	60	60		60					
TPGM	GOVT.POLYTECHNIC,TADEPALLI	AU	G	COED			60		60					
AGCT	AKULA GOPAYYA COLL. OF ENGG. AND TECHNOLOGY,TADEPALLIGUDEM	AU	P	COED	2	60		60		60				
AKRG	AKRG COLLEGE OF ENGG AND TECHNOLOGY,NALLAJERLA	AU	P	COED	2	60			60					
ASEK	AKULA SREERAMULU COLLEGE OF ENGINEERING,TANUKU	AU	P	COED	2	60	60	60		60				
CECB	CHAITANYA ENGINEERING COLLEGE,BHIMAVARAM	AU	P	COED	2	60	60							
CRRE1	SIR CRR POLYTECHNIC( 8 AM TO 2 PM),ELURU	AU	P	COED	1	120	60	120	60	60				
CRRE2	SIR CRR POLYTECHNIC(12 NOON TO 6 PM),ELURU	AU	P	COED	2	120	60	120	60	60				
CVRP	SIR C.V. RAMAN POLYTECHNIC,PALKOLE	AU	P	COED		60	60	60	60	60				
DNRE	DNR COLLEGE OF ENGG AND TECH,BHIMAVARAM	AU	P	COED	2	60	60	60	60					
DSRP1	COL. D S RAJU POLYTECHNIC(8 AM TO 2 PM),PODURU	AU	P	COED	1	90	90	90		45				
DSRP2	COL. D S RAJU POLYTECHNIC(12 NOON TO 6 PM),PODURU	AU	P	COED	2	90	90	90		45				
GVIT	G V V R INSTITUTE OF TECHNOLOGY,BHIMAVARAM	AU	P	COED	2	60	60							
MRKV1	M.R.K.POLYTECHNIC(8 AM TO 2 PM),VEERAVASARAM	AU	P	COED	1	60	120	60	120	60				
MRKV2	M.R.K.POLYTECHNIC(12 NOON TO 6 PM),VEERAVASARAM	AU	P	COED	2	120	120	60	120					
NITE	NOVAS INST OF TECHNOLOGY,ELURU	AU	P	COED	2		60		60					
SASI	SASI INSTITUTE OF TECHNOLOGY AND ENGINEERING, TADEPALLIGUDEM	AU	P	COED	2	60	60	60						

Inst code	Inst. Name and place.	Reg	Type	Coed	shift	EEE	MEC	ECE	CIV	CME	AUT	MIN	AEI	others
SSBV1	SMT. B. SEETHA POLYTECHNIC( 8 AM TO 2 PM),BHIMAVARAM	AU	P	COED	1	120		120		120			60	
SSBV2	SMT. B. SEETHA POLYTECHNIC(12 NOON TO 6 PM),BHIMAVARAM	AU	P	COED	2	120		120		120			60	
SWEC	SWARNANDHRA ENGINEERING COLLEGE,NARSAPURAM	AU	P	COED	2		60		60					
SWRN	SWARNANDHRA COLL. OF ENGG AND TECHNOLOGY,NARSAPURAM	AU	P	COED	2	60	120	60		60				
VIST	SRI VENKATESWARA INST OF SCI AND INFO.TECHNOLOGY, TADEPALLIGUDEM	AU	P	COED	2	60	60	60	60					
VKRT	SRI V.KRISHNAM RAJU POLYTECHNIC,BHIMAVARAM	AU	P	COED		120	120	60	60					CHE-60
VSEK	SRI VASAVI INST OF ENGG AND TECHNOLOGY,TANUKU	AU	P	COED	2	60		60						
VSVT	SRI VASAVI ENGINEERING COLLEGE,TADEPALLIGUDEM	AU	P	COED	2	120	120	60	60					
SMVM1SF	SMVM POLYTECHNIC( 8 AM TO 2 PM) SELF FINANCE,TANUKU	AU	SF	COED	1			60					60	
SMVM2SF	SMVM POLYTECHNIC( 12 NOON TO 6 PM) SELF FINANCE,TANUKU	AU	SF	COED	2	60	60		60				60	
<b>OU REGION</b>														
ADBP	S.G GOVT POLYTECHNIC,ADILABAD	OU	G	COED		60	60		60					CCP-60
BLMP	GOVT POLYTECHNIC,BELLAMPALLI	OU	G	COED		60						60	60	
NRML	GOVT.POLYTECHNIC,NIRMAL	OU	G	COED		60	60							
AIZA	AIZZA COLLEGE OF ENGG AND TECHNOLOGY,MANCHERIAL	OU	P	COED	2	60		60						
SCCL	SINGARENI COLLARIES POLYTECHNIC COLLEGE,MANCHERIAL	OU	P	COED		60	60		60	60		60		CCP-60
CICT	CENTRAL INSTITUTE OF COMMERCE, SECUNDERABAD	OU	P	GIRLS										CCP-60
KNPW	KN POLYTECHNIC FOR WOMEN,NAMPALLY	OU	G	GIRLS				50	50					ARC-40, CCP-60
MASB1	GOVT POLYTECHNIC(8 AM TO 2 PM),MASAB TANK	OU	G	COED	1	60	60	60	60	60	60			
MASB2	GOVT POLYTECHNIC(12 NOON TO 6 PM),MASAB TANK	OU	G	COED	2			60	60	60				
QQHD1	QQ GOVT POLYTECHNIC( 8 AM TO 2 PM),CHENDULALBARADARI	OU	G	COED	1	60	60	60	60	60			60	
QQHD2	QQ GOVT POLYTECHNIC(12 NOON TO 6 PM),CHENDULALBARADARI	OU	G	COED	2		60	60	60					
MHVR	MAHAVEER INSTITUTE OF SCI. AND TECHNOLOGY,BANDLAGUDA	OU	P	COED	2	60	120	120		60				
NAWB	NAWAB SHAH ALAM KHAN COLL OF ENGG AND TECH,NEW MALAKPET	OU	P	COED	2	60	60	60	60					
KNPWSF	KN POLYTECHNIC FOR WOMEN SELF FINANCE,NAMPALLY	OU	SF	GIRLS				10		60				INF-60
BDCM	GOVT MODEL RESIDENTIAL POLYTECHNIC,BHADRACHALAM	OU	G	BOYS		60	60		60					
KTGM1	GOVT POLYTECHNIC( 8 AM TO 2 PM),KOTTAGUDEM	OU	G	COED	1	60	60		60			60	60	MET-60
KTGM2	GOVT POLYTECHNIC(12 NOON TO 6 PM),KOTTAGUDEM	OU	G	COED	2		60		60					
MDRA	GOVT.POLYTECHNIC,MADHIRA	OU	G	COED			60		60					
AKIT	ABDULKALAM INST. OF TECHNOLOGY AND SCI.,KOTHAGUDEM	OU	P	COED	2	60	120					60		
BOMA	BOMMA INST. OF TECHNOLOGY AND SCI.,KHAMMAM	OU	P	COED	2	120	120	60	60	60				
BOSE	ANU BOSE INSTT OF TECHNOLOGY,PALONCHA	OU	P	COED	2	120	60					60		
DARE	D.ANANTHARAMULU COLL.OF ENGG.AND TECHN.,KHAMMAM	OU	P	COED	2	60	60		60			60		

Inst code	Inst. Name and place.	Reg	Type	Coed	shift	EEE	MEC	ECE	CIV	CME	AUT	MIN	AEI	others
KHMM1	SES ANDSNM POLYTECHNIC( 8 AM TO 2 PM),KHAMMAM	OU	P	COED	1	120	60	120	120	60				
KHMM2	SES ANDSNM POLYTECHNIC( 12 NOON TO 6 PM),KHAMMAM	OU	P	COED	2	120	60	120	60	60				
KLRT	K.L.R.COLLEGE OF ENGG AND TECHNOLOGY PALONCHA,PALONCHA	OU	P	COED	2	60						60		
KMTS	KHAMMAM INST OF TECHNOLOGY AND SCIENCE,KHAMMAM	OU	P	COED	2	60	120		60					
KVCM	K V C M NRI POLYTECHNIC,WYRA	OU	P	COED		60	60	60	60					
LAQS	LAQSHYA INST OF TECHNOLOGY AND SCIENCES,KHAMMAM	OU	P	COED	2	60		60						
MOTK	MOTHER TERESA INSTITUTE OF SCI. AND TECHNOLOGY,SATHUPALLY	OU	P	COED	2	60	60	60	60	60		60		INF-60
PPIT	PULIPATI PRASAD INST OF TECHNOLOGY AND SCI,KHAMMAM	OU	P	COED	2	60	60	60	60					
PREC	DR PAUL RAJS ENGINEERING COLLEGE,BHADRACHALAM	OU	P	COED	2	60	60	60		60				
SAIS	SAI SPURTI INSTITUTE OF TECHNOLOGY,SATHUPALLY	OU	P	COED	2	60	60	60						
SBCE	SWARNA BHARATHI COLLEGE OF ENGINEERING,KHAMMAM	OU	P	COED	2	60			60					
SBIT	SWARNA BHARATHI INSTITUTE OF SCI. AND TECHNOLOGY,KHAMMAM	OU	P	COED	2	60	60	60		60				
SITK	SARADA INSTITUTE OF TECHNOLOGY AND SCI.,KHAMMAM	OU	P	COED	2	120	120							
SKEC	SREE KAVITHA ENGINEERING COLLEGE,KAREPALLY	OU	P	COED	2	60	60	60	60					
SKIT	SREE KAVITHA INST OF SCI TECHNOLOGY,MADHIRA	OU	P	COED	2	60	60							
SRIT	SREE RAMA INST OF TECHNOLOGY AND SCI.,PENUBALLI	OU	P	COED	2	120	60	60						
VJYA	VIJAYA ENGINEERING COLLEGE,KHAMMAM	OU	P	COED	2	60	60	60	60					
KRTL	GOVT.POLYTECHNIC,KORUTLA	OU	G	COED			60		60					
KTRM	GOVT.POLYTECHNIC,KATARAM	OU	G	COED			60	60						
SRRS1	SRRS GOVT POLYTECHNIC( 8 AM TO 2 PM),SIRCILLA	OU	G	COED	1	60	60		60					CCP-60
SRRS2	SRRS GOVT POLYTECHNIC(12 NOON TO 6 PM),SIRCILLA	OU	G	COED	2	60			60					
JMTK	JYOTHISHMATHI INST OF TECHNOLOGY SCIENCES,KARIMNAGAR	OU	P	COED	2	120	60	60						
JMTS	JYOTHISHMATHI INSTITUTE OF TECHNOLOGY AND SCI.,KARIMNAGAR	OU	P	COED	2	180		180		120				
SAJW	SAHAJA INSTITUTE OF TECHN.SCIENCES FOR WOMEN,REKURTHI	OU	P	GIRLS	2			60		60				
SIND	SINDHURA COLLEGE OF ENGG. AND TECHNOLOGY,GODAVARIKHANI	OU	P	COED	2	120		120		60		60		
TCEK	TRINITY COLLEGE OF ENGINEERING AND TECHNOLOGY,PEDDAPALLY	OU	P	COED	2	60		60						
TCTK	TRINITY COLLEGE OF ENGINEERING AND TECHNOLOGY,KARIMNAGAR	OU	P	COED	2	60		60						
VGSE	VAAGESHWARI COLL. OF ENGINEERING,KARIMNAGAR	OU	P	COED	2	60	60							
GDWL	GOVERNMENT POLYTECHNIC,GADWAL	OU	G	COED				60		60				
MBNR1	GOVT POLYTECHNIC( 8 AM TO 2 PM),MAHABUB NAGAR	OU	G	COED	1	60	120	60	60		60			

Inst code	Inst. Name and place.	Reg	Type	Coed	shift	EEE	MEC	ECE	CIV	CME	AUT	MIN	AEI	others
MBNR2	GOVT POLYTECHNIC(12 NOON TO 6 PM),MAHABUB NAGAR	OU	G	COED	2	60	60		60					
WNPT	KDR GOVT POLYTECHNIC,WANAPARTHY	OU	G	COED		60	60		60				60	CCP-60
GTSR	GAYATRI INST OF TECH AND SCI,WANAPARTHY	OU	P	COED	2	60		60	60	60				
JPNC	JAYA PRAKASH NARAYAN EDNL SOC GRP OF INSTNS,MAHABUBNAGAR	OU	P	COED	2	120	120							
JPNE	JAYA PRAKASH NARAYAN COLLEGE OF ENGINEERING,MAHABUBNAGAR	OU	P	COED	2	60	60	120	120	60				
VIIT	VIVEKANANDA INST OF SCI AND INFO.TECHNOLOGY,SHADNAGAR	OU	P	COED	2	60		60						
GZWL	GOVT MODEL RESIDENTIAL POLYTECHNIC,GAJWEL	OU	G	BOYS			60	60						CCP-60
JGPT	GOVT.POLYTECHNIC,JOPIPETA	OU	G	COED		60	60	60						
MDKW	GOVT POLYTECHNIC FOR WOMEN,MEDAK	OU	G	GIRLS				40	40	40				
NKHD	GOVERNMENT POLYTECHNIC,NARAYANKHED	OU	G	COED		60		60						
NSPR	GOVT.POLYTECHNIC, GOMARAM	OU	G	COED			60		60					
SDPT	GOVT.POLYTECHNIC,SIDDIPET	OU	G	COED				60		60				
SGRD	GOVERNMENT POLYTECHNIC,SANGA REDDY	OU	G	COED		60		60						
ZHBD1	SS GOVT POLYTECHNIC( 8 AM TO 2 PM),ZAHIRABAD	OU	G	COED	1	60	60		60		60			
ZHBD2	SS GOVT POLYTECHNIC(12 NOON TO 6 PM),ZAHIRABAD	OU	G	COED	2	60	60		60					
AURV	AURORAS SEETAIAH ENGINEERING COLLEGE,PATANCHERU	OU	P	COED	2		60		60					
ELEN	ELLENKI COLLGE OF ENGG. AND TECHNOLOGY,PATANCHERU	OU	P	COED	2	60	60	60		60				
ELES	ELLENKI ENGINEERING COLLEGE,SIDDIPET	OU	P	COED	2	60	60							
ELET	ELLENKI INSTITUTE OF ENGG AND TECHNOLOGY,PATANCHERU	OU	P	COED	2	120		60		60				
GCET	GOPAL REDDY COLLEGE OF ENGG AND TECHNOLOGY,PATANCHERU	OU	P	COED	2	60	60	60		60				
IITT	INDUR INSTITUTE OF ENGINEERING AND TECHNOLOGY,SIDDIPET	OU	P	COED	2	120	60	60		60				
NBLT	NOBLE POLYTECHNIC COLLEGE,TOOPRAN	OU	P	COED		120	120	60	60		60			
PIST	PRIYADARSINI INST OF SCIENCE AND TECHNOLOGY,PATANCHERU	OU	P	COED	2	60			60					
RITM	RATNAPURI INSTITUTE OF TECH. COLL. OF POLYTECHNIC,TURAKALA KHANAPUR	OU	P	COED		60	60	60	60					
RRST	R.R.S.COLLEGE OF ENGINEERING AND TECHNOLOGY,MUTHANGI	OU	P	COED	2	120	60	120	60	60				
TIST	TURBOMACHINERY INST OF TECHNOLOGY SCI,PATANCHERU	OU	P	COED	2	60	60	60	60					
TRRC	TRR COLLEGE OF ENGINEERING,PATANCHERU	OU	P	COED	2	120		120		60				
TRRE	TRR ENGINEERING COLLEGE,PATANCHERU	OU	P	COED	2	60		60		60				
NALG1	GOVT POLYTECHNIC( 8 AM TO 2	OU	G	COED	1	60	60		60	60				
NALG2	PM),NALGONDA GOVT POLYTECHNIC(12 NOON TO 6 PM),NALGONDA	OU	G	COED	2	60	60		60					
SRPW	GOVT POLYTECHNIC FOR WOMEN,SURYAPET	OU	G	GIRLS				60	60					CCP-60

Inst code	Inst. Name and place.	Reg	Type	Coed	shift	EEE	MEC	ECE	CIV	CME	AUT	MIN	AEI	others
TRMG	GOVT.POLYTECHNIC,TIRUMALA GIRI	OU	G	COED			60		60					
YDGR	GOVT.POLYTECHNIC,YADAGIRI GUTTA	OU	G	COED		60	60							
AESS	ARAVINDAKSHA EDNL SOC GROUP OF INSTNS,SURYAPET	OU	P	COED	2	60	60		60			60		
ANRK	ANURAG ENGINNERING COLLGE,KODAD	OU	P	COED	2	120	120	60	60			60		
ASOK	ASHOKA INST OF ENGINEERING TECHNOLOGY,MALKAPUR	OU	P	COED	2		60		60					
AVCR	ADUSUMALLI VIJAYA COLLEGE OF ENGG. AND RES.CENTRE, BOMMALARAMARAM	OU	P	COED	2	60	60		60			60		
AVTR	ADUSUMALLI VIJAYA INST OF TECH. AND RES.CENTRE, BOMMALARAMARAM	OU	P	COED	2	60	60		60			60		
BHGT1	BHAGAT COLL OF DIP IN ENGG AND TECH( 8 AM TO 2 PM),KODAD	OU	P	COED	1	40	120	40	60	40		120		
BHGT2	BHAGAT COLL OF DIP IN ENGG AND TECH( 12PM TO 6 PM),KODAD	OU	P	COED	2	120	60					60		
BVKK1	B.V.KRISHNA POLYTECHNIC-8 AM TO 2 PM,KODAD	OU	P	COED	1	60	120		60			180		
BVKK2	B.V.KRISHNA POLYTECHNIC(12 NOON TO 6 PM),KODAD	OU	P	COED	2							120		
GTEN	GANDHI ACADEMY OF TECHNOLOGICAL EDUCATION,KODAD	OU	P	COED	2	120	120							
GTPN1	GANDHI ACADEMY OF TECH EDN POLYTECH(8 AM TO 2 PM),RAMAPURAM KODAD	OU	P	COED	1	120	120	60	60			240		
GTPN2	GANDHI ACADEMY OF TECH EDN POLYTECH( 12PM TO 6 PM),RAMAPURAM KODAD	OU	P	COED	2	60	60	60	60			120		
KBRB	KBR ENGINEERING COLLEGE,BIBINAGAR	OU	P	COED	2	60	60							
KDDW	KODADA INST OF TECHNOLOGY AND SCIENCE FOR WOMEN,KODADA	OU	P	GIRLS	2	60		60	60	60				
MDHA	MEDHA COLLEGE OF ENGINEERING,BIBINAGAR	OU	P	COED	2		60		60					
MDRK	MADHIRA INSTITUTE OF TECHNOLOGY AND SCI.,KODAD	OU	P	COED	2	60	60	60		60				
MOHD	MOHAMMADENS COLL OF DIP IN ENGG AND TECH,DEVARAKONDA	OU	P	COED		120	120	60	120					
NGTS	NAGARJUNA INSTITUTE OF TECHNOLOGY AND SCI.S,MIRYALAGUDA	OU	P	COED	2	60	60							
PROG	PROGRESSIVE ENGINEERING. COLL. CHIKATIMAMIDI	OU	P	COED	2		60		60					
RECN	RAMANADA TIRTHA ENGINEERING COLL,NALGONDA	OU	P	COED	2	60	60							
SAIK	SRI SAI EDNL SOC GRP OF INSTNS,KODAD	OU	P	COED	2	120	120							
SANA1	SANA POLYTECHNIC-(8 AM TO 2 PM),KODADA	OU	P	COED	1	120	120	110	120	60		120		
SANA2	SANA POLYTECHNIC(12 NOON TO 6 PM),KODADA	OU	P	COED	2		60					60		
SRJN	SRUJANA COLL OF DIP IN ENGG AND TECH,SURYAPET	OU	P	COED		120	60	60	60		60	120		
SRTI	S R TIRTHA INSTITUTE OF SCINCE AND TECHNOLOGY,NALGONDA	OU	P	COED	2		60		60					
TDRP1	T D R POLYTECHNIC ( 8 AM TO 2 PM),BIBINAGAR	OU	P	COED	1	120	120	120	120	60				
TDRP2	T D R POLYTECHNIC ( 12 NOON TO 6 PM),BIBINAGAR	OU	P	COED	2		120		120					
TUDI	TUDI RAMI REDDY INST OF TEC AND SCI,BIBINAGAR	OU	P	COED	2		60		60					

Inst code	Inst. Name and place.	Reg	Type	Coed	shift	EEE	MEC	ECE	CIV	CME	AUT	MIN	AEI	others
VIET	SREE VAANMAYI INST OF ENGG AND TECH,BIBINAGAR	OU	P	COED	2	60	60	60	60					
VISA	VATHSALYA INSTITUTE OF SCI. AND TECHNOLOGY,BHONGIR	OU	P	COED	2	60	60	60	60					
GWNZ	GOVT POLYTECHNIC FOR WOMEN,NIZAMABAD	OU	G	GIRLS				50	50					
KTGR	GOVT.POLYTECHNIC,KOTAGIRI	OU	G	COED		60	60							
NDPT	GOVT.POLYTECHNIC,NANDIPET	OU	G	COED			60	60						
NZBD1	GOVT POLYTECHNIC( 8 AM TO 2 PM),NIZAMABAD	OU	G	COED	1	60	60	60	60	60				
NZBD2	GOVT POLYTECHNIC( 12 NOON TO 6 PM),NIZAMABAD	OU	G	COED	2	60	60	60						
GSCE	GNYANA SARASWATHI COLL. OF ENGG. AND TECH,NIZAMABAD	OU	P	COED	2	60		60						
KCEA	KSHATRIYA COLLEGE OF ENGINEERING,ARMOOR	OU	P	COED	2	60		60	60	60				
SRCW	SUDHEER REDDY COLLEGE OF ENGG AND TECH. FOR WOMEN,NIZAMABAD	OU	P	GIRLS	2	60		60						
VJAY	VIJAY INSTITUTE OF TECHNOLOGY AND	OU	P	COED	2			60		60				
VREC	SCI.S,SADASIVANAGAR VIJAYA RURAL ENGINEERING COLLEGE,NIZAMABAD	OU	P	COED	2	60	60	60	60	60				
JNGP1	J N GOVT POLYTECHNIC(8 AM TO 2 PM),RAMANTHAPUR	OU	G	COED	1	60	60	60	60					CHE-60,MET-60
JNGP2	J N GOVT POLYTECHNIC(12 NOON TO 6 PM),RAMANTHAPUR	OU	G	COED	2	60	60		60					
MDCL	GOVERNMENT POLYTECHNIC,MEDCHAL	OU	G	COED		60	60	60						
SGMA	S G M GOVT POLYTECHNIC,ABDULLAPURMET	OU	G	COED						60	60			ARC-60,CCP-60
VKBD	GOVT.POLYTECHNIC,VIKARABAD	OU	G	COED		60			60					
ABIE	AUROBINDO INSTITUTE OF ENGG AND	OU	P	COED	2		60		60					
AITH	TECHNOLOGY,IBRAHIMPATAN ANNAMACHARYA INST. OF TECHNOLOGY. AND SCI.,HAYATHNAGAR	OU	P	COED	2	60	60	60	120	60				
ANRH	ANURAG COLLEGE OF ENGINEERING,GHTKESAR	OU	P	COED	2	60	60							
ANWR	ANWAR-ULOOM COLLEGE OF ENGG AND TECH,VIKARABAD	OU	P	COED	2	60			60					
ARJN	ARJUN COLLEGE OF TECHNOLOGY AND SCIENCE,BATASINGARAM	OU	P	COED	2	120	120	60	60	60				INF-60
ASRA	AVANTHIS SCIENTIFIC TECH AND RESEARCH ACADEMY,HAYATHNAGAR	OU	P	COED	2		60	60						
AURD	AURORAS TECHNOLOGICAL INST,DUNDIGAL	OU	P	COED	2		60		60					
BKBG	SUPRABHAT GROUP OF INSTITUTIONS,IBRAHIMPATAN	OU	P	COED	2	60	120		60					
BRIG	BRILLIANT GRAMMER SCHOOL EDNL SOC GRP OF INSTNS,HAYATHNAGAR	OU	P	COED	2	60	60							
BRIL	BRILLIANT INSTT OF ENGG AND TECHNOLOGY,HAYATHNAGAR	OU	P	COED	2	60		60						
BSGP	BANDARI SRINIVAS INSTITUTE OF TECHNOLOGY,CHEVELLA	OU	P	COED	2	60	60	60		60				
CRVI	CRV INST OF TECHNOLOGYAND SCI,SHAMIRPET	OU	P	COED	2	60	60							
IRMC	P INDRAREDDY MEMORIAL ENGINEERING COLLEGE,CHEVELLA	OU	P	COED	2		60	60						
JETT	JYOTHISMATHI COLL OF ENGG AND TECHNOLOGY,SHAMIRPET	OU	P	COED	2	60		60						
JJET	JAGRUTI INSTITUTE OF ENGG AND TECHNOLOGY,IBRAHIMPATAN	OU	P	COED	2		60	60						



Inst code	Inst. Name and place.	Reg	Type	Coed	shift	EEE	MEC	ECE	CIV	CME	AUT	MIN	AEI	others
JNIT	JAWAHARLAL INST. OF TECHNOLOGY,IBRAHIMPATAN	OU	P	COED	2	60		60						
KNRR	KASIREDDY NARAYANAREDDY COLL ENGG RES.,HAYATHNAGAR	OU	P	COED	2		60		60					
KSIT	SRI K S RAJU INST. OF TECHNOLOGY AND SCI.,MOINABAD	OU	P	COED	2		60	60	60					
MGHA	MEGHA INST OF ENGG AND TECHNOLOGY FOR WOMEN,GHATKESAR	OU	P	GIRLS	2			60		60				
NAGL	NAGOLE INST OF TECHNOLOGY SCIENCE,KUNTLOOR	OU	P	COED	2	60			60					
NARJ	NARAYANA ENGG AND TECHNICAL CAMPUS,BATASINGARAM	OU	P	COED	2			60	60					
PBIT	PRAGNA BHARATH INSTITUTE OF TECHNOLOGY,CHEVELLA	OU	P	COED	2	60	60	60		60				
PRIN	PRINCETON COLLEGE OF ENGG. AND TECHNOLOGY,GHATKESAR	OU	P	COED	2	120	120	60	60	60				
PRRM	PRRM ENGINEERING. COLLEGE,SHABAD	OU	P	COED	2		60	60						
RMCK	RAJA MAHENDRA COLLEGE OF ENGINEERING.,IBRAHIMPATAN	OU	P	COED	2	60		60						
RVRI	R V R INST. OF ENGG. AND TECHNOLOGY,IBRAHIMPATAN	OU	P	COED	2	60	60							
SDES	SRI DATTA COLL. OF ENGINEERING AND SCIENCE.,IBRAHIMPATAN	OU	P	COED	2	60	60	60	60	60				
SISG	SIDDHARTHA INSTT OF TECHNOLOGY AND SCIENCES,GHATKESAR	OU	P	COED	2	60	60	60	60					
SMCD	ST MARYS ENGINEERING COLLEGE,DESHMUKHI	OU	P	COED	2	60	60	120						
SMED	ST.MARYS GROUP OF INSTITUTIONS,DESHMUKHI	OU	P	COED	2	60	120	120	120					
SMIC	ST MARYS INTEGRATED CAMPUS,DESHMUKHI	OU	P	COED	2		120	60	60					
SMSK	SAMSKRUTHI COLLEGE OF ENGG. AND TECHNOLOGY.,GHATKESAR	OU	P	COED	2	120	60	120	120	60				
SPHN	SPOORTHY ENGINEERING COLLEGE,NADERGUL	OU	P	COED	2		120		120					
SPRG	S P R COLLEGE OF ENGG. AND TECHNOLOGY,GHATKESAR	OU	P	COED	2	60	60	60	60					
SWIT	SWATHI INST OF TECHNOLOGY SCI,HAYATHNAGAR	OU	P	COED	2		60		60					
SYMB	SYMBIOSIS INST OF TECHNOLOGY SCIENCE,SHAMIRPET	OU	P	COED	2	60	120		60					
TKEM	TEEGALA KRISHNA REDDY ENGINEERING COLLEGE,MIRPET	OU	P	COED	2	120		120	120	60				
TKRC	T K R COLLEGE OF ENGG. AND TECHNOLOGY,MIRPET	OU	P	COED	2	120	120	120	60	60				
TRML	TIRUMALA ENGINEERING COLLEGE,BOGARAM	OU	P	COED	2	60	60	60		60				
TRRM1	TRR POLYTECHNIC( 8 AM TO 2 PM),MEERPET	OU	P	COED	1	120	60	120	120	120				
TRRM2	TRR POLYTECHNIC( 12 NOON TO 6 PM),MEERPET	OU	P	COED	2	120	120	120		120				
VGIH	VIVEKANANDA GRP OF INSTNS,BATASINGARAM	OU	P	COED	2	60	60							
VIEB	VIVEKANANDAS INST. OF ENGG. AND TECHNOLOGY.,BOGARAM	OU	P	COED	2	60	60	60	60					
VJEC	V N R VIGNAN JYOTHI INSTITUTE OF ENGG. AND TECH.,BACHUPALLY	OU	P	COED	2	120	120	60	60					
VKTS	VIJAYA KRISHNA INST OF TECHNOLOGY AND SCI,SHAMSHABAD	OU	P	COED	2	60	60							

Inst code	Inst. Name and place.	Reg	Type	Coed	shift	EEE	MEC	ECE	CIV	CME	AUT	MIN	AEI	others
VVEC	VIDYA VIKAS ENGINEERING COLLEGE,CHEVELLA	OU	P	COED	2		60		60					
GNPR	GOVT.POLYTECHNIC,STATION GHANAPUR	OU	G	COED		60			60					
PRKL	GOVERNMENT POLYTECHNIC,PARKAL	OU	G	COED			60	60						
WLGW	GOVT POLYTECHNIC FOR WOMEN,WARANGAL	OU	G	GIRLS					60	60				CCP-60
WRGL1	GOVT POLYTECHNIC( 8 AM TO 2 PM),WARANGAL	OU	G	COED	1	60	120	60	60	60				
WRGL2	GOVT POLYTECHNIC(12 NOON TO 6 PM),WARANGAL	OU	G	COED	2		60	60		60				
AURH	AURORAS RESEARCH AND TECH INSTITUTE,HANAMKONDA	OU	P	COED	2		60		60					
CJIT	CHRISTU JYOTHI INSTITUTE OF TECHNOLOGY AND SCI.,JANGAON	OU	P	COED	2	60		60						
PECJ	PRASAD ENGINEERING COLLEGE,JANGAON	OU	P	COED	2			120						
SBIO	SUJALA BHARATHIS INST OF TECHNOLOGY,WARANGAL	OU	P	COED	2	60			60					
SVSE	SYS GRP OF INSTNS, SVS INST OF TECH.,HANAMKONDA	OU	P	COED	2	60	60	60	60					
VBJN	VIDYA BHARATHI INSTITUTE OF TECHNOLOGY,JANGAON	OU	P	COED	2	60	60	60		60				
VMRH1	VMR POLYTECHNIC( 8 AM TO 2 PM),HANAMKONDA	OU	P	COED	1	120	120	120	60	60				
VMRH2	VMR POLYTECHNIC( 12 NOON TO 6 PM),HANAMKONDA	OU	P	COED	2	120	120	120	60	60				
WITS	WARANGAL INST OF TECHNOLOGY SCIENCE,WARANGAL	OU	P	COED	2	60			60					
<b>SVU REGION</b>														
ANTP1	GOVT POLYTECHNIC( 8 AM TO 2 PM),ANANTAPUR	SVU	G	COED	1	60	120	60	60		60			
ANTP2	GOVT POLYTECHNIC( 12 NOON TO 6 PM),ANANTAPUR	SVU	G	COED	2	60		60	60					
DMVM	GOVT.POLYTECHNIC,DHARMAVARAM	SVU	G	COED				60		60				
HDPW	GOVT POLYTECHNIC FOR WOMEN,HINDUPUR	SVU	G	GIRLS				50	50					
KDRG	GOVERNMENT POLYTECHNIC,KALYANDURG	SVU	G	COED				60	60					
KDRI	GOVT.POLYTECHNIC,KADIRI	SVU	G	COED		60					60			
MKSR	GOVERNMENT POLYTECHNIC,MADAKASIRA	SVU	G	COED		60								TXT-60
RDRG	GOVT.POLYTECHNIC,RAIDURG	SVU	G	COED			60		60					
TADP	GOVT.POLYTECHNIC,TADIPATRI	SVU	G	COED		60		60	60					
UVKD	GOVERNMENT POLYTECHNIC,URAVAKONDA	SVU	G	COED		60			60					
BTHP	PE INSTITUTE OF TECHNOLOGY,HINDUPUR	SVU	P	COED	2	60		60	60	60				
CRIT	CHIRANJIVI REDDY INST OF ENGG AND TECHNOLOGY,ANANTAPUR	SVU	P	COED	2		60		60					
CVRT	SIR C.V RAMAN INST OF TECHNOLOGY SCIENCES,TADIPATRI	SVU	P	COED	2	60	60							
INTL	INTELL ENGINEERING COLLEGE,ANANTAPUR	SVU	P	COED	2	60	120	60	120					
KDEG	SRIKRISHNA DEVERAYA ENGINEERING COLLEGE,GOOTY	SVU	P	COED	2	60	60							
NDET	NARAYANA INST OF DIPLOMA IN ENGG AND TECH,TADIPATRI	SVU	P	COED		60	60	60	60	60				
PVKK	P.V.K.K. INSTITUTE OF TECHNOLOGY,ANANTAPUR	SVU	P	COED	2	60	60	60	60					
SSSS	SHRI SHIRDIPATI INST OF SCI AND ENGG,ANANTAPUR	SVU	P	COED	2		60		60					
CNGR	GOVT.POLYTECHNIC,CHANDRAGIRI	SVU	G	COED		60		60						

Inst code	Inst. Name and place.	Reg	Type	Coed	shift	EEE	MEC	ECE	CIV	CME	AUT	MIN	AEI	others
KLKR	GOVERNMENT POLYTECHNIC,KALIKIRI	SVU	G	COED		60		60						
MDNP	GOVT MODEL RESIDENTIAL POLYTECHNIC,MADANAPALLE	SVU	G	BOYS			60	60	60					
PLMW	GOVT POLYTECHNIC FOR WOMEN,PALAMANERU	SVU	G	GIRLS		60		60	60					CCP-60
PLPT	GOVT POLYTECHNIC,NAGARI	SVU	G	COED			60	60	60	60				
SPWT	SRI PADMAVATI WOMEN POLYTECHNIC,TIRUPATI	SVU	G	GIRLS				50						CCP-45
STVD	GOVT.POLYTECHNIC,SATYAVEDU	SVU	G	COED		60	60	60	60					
SVTP1	SV GOVT POLYTECHNIC(8 AM TO 2 PM),TIRUPATI	SVU	G	COED	1	60	60	60	60	60				
SVTP2	SV GOVT POLYTECHNIC( 12 NOON TO 6 PM),TIRUPATI	SVU	G	COED	2	60	60		60					
ARES	ARIES POLYTECHNIC COLLEGE,CHITTOOR	SVU	P	COED		60	60	60	120				60	
CPCK	CHITTOOR POLYTECHNIC COLLEGE,GANGADHARA NELLORE	SVU	P	COED		60	60	60	60		60			
CVSE	CHADALAWADA VENKATA SUBRAH COLLEGE OF ENGINEERING,RENIGUNTA	SVU	P	COED	2			60	60					
GVIC	GOLDEN VALLEY CAMPUSBHARATH EDNL SOC GRP OF INSTNS,MADANAPALLE	SVU	P	COED	2	60	60	60	60					
KMMT	KMM INST OF TECHNOLOGY AND SCIENCE,TIRUPATHI	SVU	P	COED	2	60			60					
KUPM	KUPPAM ENGINEERING COLLEGE,KUPPAM	SVU	P	COED	2	60	60	60		60				
MIT	MADANAPALLY INSTITUTE OF TECHNOLOGY AND SCI,MADANAPALLE	SVU	P	COED	2	120	120	120						
MJRT	MJR COLLEGE OF ENGG AND TECHNOLOGY,PILER	SVU	P	COED	2	60			60					
PDIT	PRIYADARSHINI INST OF TECHNOLOGY,TIRUPATHI	SVU	P	COED	2	60		60						
SDTN	SIDDHARTH INSTITUTE OF ENGG. AND TECHNOLOGY,PUTTUR	SVU	P	COED	2	120	180	60	120					
SEPC	SESHACHALA POLYTECHNIC COLLEGE,TIRUPATI	SVU	P	COED		120	120	60	60	60				
SHRE	SHREE INST OF TECHNOLOGICAL EDUCATION,RENIGUNTA	SVU	P	COED	2	60	60	60	60					
SIST	SIDDHARTHA INST OF SCI AND TECHNOLOGY,PUTTUR	SVU	P	COED	2	60	60	60	60					
SKHE	SRI KALAHASTISWARA INSTITUTE OF TECHNOLOGY,SRI KALAHASTHI	SVU	P	COED	2	60	60	60	60					
SVCT	SRI VENKATESWARA COLLEGE OF ENGG. AND TECHNOLOGY,CHITTOOR	SVU	P	COED	2	120	60	60	60	60				
SVNE	SRI VIDYA NIKETAN ENGINEERING COLLEGE,RANGAMPETA	SVU	P	COED	2	120	60	60	120	60				
SVPP	SRI VENKATESA PERUMAL COLLEGE OF ENGG. AND TECH,PUTTUR	SVU	P	COED	2	60	60	120		60				
SWTS	SWETHA INST OF TECHNOLOGY AND SCI,TIRUPATHI	SVU	P	COED	2	60		60		60				
TTPH	S.V. POLYTECHNIC FOR PHYSICALLY CHALLENGED, TIRUPATI	SVU	P	COED						45				CCP-45
VEMU	VEMU INSTITUTE OF TECHNOLOGY,CHITTOOR	SVU	P	COED	2	60	60	60	60					
YCKP1	YC JAMES YEN RURAL POLYTECHNIC(8 AM TO 2 PM),KUPPAM	SVU	P	COED	1	30	30	30						
YCKP2	YC JAMES YEN RURAL POLYTECHNIC(12 NOON TO 6 PM),KUPPAM	SVU	P	COED	2	30	30	30		30				

Inst code	Inst. Name and place.	Reg	Type	Coed	shift	EEE	MEC	ECE	CIV	CME	AUT	MIN	AEI	others
JMDG	GOVT.POLYTECHNIC,JAMMALA MADUGU	SVU	G	COED		60	60							
KDPW	GOVT POLYTECHNIC FOR WOMEN,KADAPA	SVU	G	GIRLS		60		50	60	50				
KMPM	GOVT.POLYTECHNIC,KAMALAPURAM	SVU	G	COED		60		60						
OBVP	GOVT POLYTECHNIC,OBULAVARIPALLY	SVU	G	COED				60		60				INF-60
PROD1	GOVT POLYTECHNIC(8 AM TO 2 PM),PRODDATUR	SVU	G	COED	1	60	120	60	60	60				
PROD2	GOVT POLYTECHNIC( 12 NOON TO 6 PM),PRODDATUR	SVU	G	COED	2	60	60	60						
RCHT	GOVERNMENT POLYTECHNIC,RAYACHOTI	SVU	G	COED		60		60						
RJPT	GOVT.POLYTECHNIC,RAJAMPETA	SVU	G	COED			60		60					
SIPM	GOVT.POLYTECHNIC,SIMHADRI PURAM	SVU	G	COED		60	60	60	60	60				
VMPL	GOVT.POLYTECHNIC,VEMPALLI	SVU	G	COED		60	60	60	60	60				
ANMB	ACHARYA COLLEGE OF ENGINEERING,BADVEL	SVU	P	COED	2	120		60	60					
BCTW	BHARATH COLL OF ENGG AND TECHNOLOGY FOR WOMEN,KADAPA	SVU	P	GIRLS	2	60		60						
BITP	BALAJI INST OF TECHNOLOGY SCIENCE,PRODDATUR	SVU	P	COED	2	60		60	120					
CBTK	CHAITANYA BHARATHI INSTITUTE OF TECHNOLOGY,PALLAVOLU	SVU	P	COED	2	60		60	60					
GLBC	GLOBAL COLL OF ENGG AND TECHNOLOGY,CHENUR	SVU	P	COED	2			60	60					RAC-60
LOYL1	LOYOLA POLYTECHNIC(8 AM TO 2 PM),PULIVENDLA	SVU	P	COED	1	90	60	120	50	60		40		
LOYL2	LOYOLA POLYTECHNIC(12 NOON TO 6 PM),PULIVENDLA	SVU	P	COED	2	90		60	50	60				
SRSR	SRI SAI INSTITUTE OF TECHNOLOGY. AND SCI.,RAYCHOTI	SVU	P	COED	2		60		60					
SVCM	S V C M POLYTECHNIC,BADVEL	SVU	P	COED		60	60	60	60	30				
TAYB	TAYYIB MUSLIM POLYTECHNIC,KADAPA	SVU	P	COED		60	60	60		60				
VIKP	VIKAS POLYTECHNIC COLLEGE,SIDDAVATAM	SVU	P	COED		120	60	60	60					
ADNI	GOVERNMENT POLYTECHNIC,ADONI	SVU	G	COED		60		60						
ALUR	GOVT.POLYTECHNIC,ALURU	SVU	G	COED			60		60					
GPKL	SRI G P R GOVT POLYTECHNIC,KURNOOL	SVU	G	COED									40	
NDYL1	ESC GOVT POLYTECHNIC( 8 AM TO 2 PM),NANDYAL	SVU	G	COED	1	60	120	60	60					
NDYL2	ESC GOVT POLYTECHNIC(12 NOON TO 6 PM),NANDYAL	SVU	G	COED	2	60	60	60						
SSLM	GOVT MODEL RESIDENTIAL POLYTECHNIC,SRISAILM	SVU	G	BOYS		60	60	60	60					
ASVR	AVR AND SVR COLL. OF ENGG. AND TECHNOLOGY,NANDYAL	SVU	P	COED	2	60			60					
AVSV	AVR AND SVR ENGINEERING COLLEGE,KURNOOL	SVU	P	COED	2	60		60						
BRNK	BRINDAVAN INST OF TECHNOLOGY AND SCI,KURNOOL	SVU	P	COED	2		60		60					
KVSR	DR.K.V.SUBBA REDDY INST. OF TECHNOLOGY,KURNOOL	SVU	P	COED	2	60			60					
SECT	SREENIVASA COLLEGE OF ENGINEERING,KURNOOL	SVU	P	COED	2	60	60							
TGLA1	T G L GOPAL CHETTY POLYTECHNIC( 8 AM TO 2 PM),ADONI	SVU	P	COED	1	60	60	60	60					
TGLA2	T G L GOPAL CHETTY POLYTECHNIC( 12 NOON TO 6 PM),ADONI	SVU	P	COED	2	60	60	60						

Inst code	Inst. Name and place.	Reg	Type	Coed	shift	EEE	MEC	ECE	CIV	CME	AUT	MIN	AEI	others
VPBL	VASAVI POLYTECHNIC,BANAGANAPALLI	SVU	P	COED		60	60	60	60	60				
ATMK	GOVT.POLYTECHNIC,ATMAKUR	SVU	G	COED			60	60			60			
GUDR	GOVT POLYTECHNIC,GUDUR	SVU	G	COED		60	60		60			60		
KVLI	GOVERNMENT POLYTECHNIC,KAVALI	SVU	G	COED		60			60					
NLRG1	GOVT POLYTECHNIC( 8 AM TO 2 PM),NELLORE	SVU	G	COED	1	60	60		60					CCP-60
NLRG2	GOVT POLYTECHNIC(12 NOON TO 6 PM),NELLORE	SVU	G	COED	2	60	60		60					
WNLR	GOVT POLYTECHNIC FOR WOMEN,NELLORE	SVU	G	GIRLS				60		60				CCP-60
AHNR1	AL HUDA POLYTECHNIC( 8 AM TO 2 PM),NELLORE	SVU	P	COED	1	60	60	60	60		30			
AHNR2	AL HUDA POLYTECHNIC( 12 NOON TO 6 PM),NELLORE	SVU	P	COED	2	60	60	60						
GKCS	GOKULA KRISHNA COLLEGE OF ENGINEERING,SULLURPET	SVU	P	COED	2	60	60	60						
PDCS	PRIYADARSHINI COLLEGE OF ENGINEERING,SULLURPET	SVU	P	COED	2	60		60						
SANK	AUDHISANKARA COLLEGE OF ENGG. AND TECH.,GUDUR	SVU	P	COED	2	120		120		60				
SVCN	SREE VENKATESWARA COLL OF ENGG,NELLORE	SVU	P	COED	2	60			60					
SVTP1SW	SV GOVT POLYTECHNIC(8 AM TO 2 PM),TIRUPATI	SW	G	COED	1									BME-60,CST-60
GTRM	GOVT POLYTECHNIC FOR MINORITIES,GUNTUR	SW	G	COED							40		40	CHE-40
TTGT	GOVT INSTT OF TEXTILE TECHNOLOGY,GUNTUR	SW	G	COED										TXT-60
DDHD	S D D T T I FOR WOMEN,HYDERABAD	SW	G	GIRLS				60	60	60				ARC-60
IOES1	GOVT INSTITUTE OF ELECTRONICS( 8 AM TO 2 PM),SECUNDERABAD	SW	G	COED	1									BME-60,EMB-60,SCN-60,SCP-60,SEI-60,TVS-60
IOES2	GOVT INSTITUTE OF ELECTRONICS(12 NOON TO 6 PM),SECUNDERABAD	SW	G	COED	2									SCN-60,SCP-60,SEI-60
PTHD	GOVT INSTT OF PRINTING TECHNOLOGY,SECUNDERABAD	SW	G	COED										PT-120
GPKLSW	SRI G P R GOVT POLYTECHNIC,KURNOOL	SW	G	COED										BME-30
KNLM	GOVT POLYTECHNIC FOR MINORITIES,KURNOOL	SW	G	COED			40			40	40			
BRAW	BRA GMR POLYTECHNIC FOR WOMEN,KARIMNAGAR	SW	G	GIRLS				60		60			60	
SRRS1SW	SRRS GOVT POLYTECHNIC ( 8 AM TO 2 PM),SIRCILLA	SW	G	COED	1									TXT-60
CTGR	GOVT INSTITUTE OF CERAMIC TECHNOLOGY,GUDUR	SW	G	COED										CER-60
NZBD1SW	GOVT POLYTECHNIC(8 AM TO 2 PM),NIZAMABAD	SW	G	COED	1									CST-60
GWMB	GOVT POLY. FOR WOMEN AND MINORITIES,BADANGPET	SW	G	GIRLS				40						CCP-60
JNGP1SW	J N GOVT POLYTECHNIC(8 AM TO 2 PM),RAMANTHAPUR	SW	G	COED	1									PKT-60
LTHD	GOVT. INSTT OF LEATHER TECHNOLOGY,HYDERABAD	SW	G	COED										FWT-60,LT-60
GICE	GOVT.INSTITUTE OF CHEMICAL ENGG.,VISAKHAPATNAM	SW	G	COED										CHE-60,COT-60,CPC-60,CPP-60

**ANNEXURE – IV**  
**LIST OF CASTES INCLUDED IN BC/SC/ST**

S. NO	NAME OF THE CASTE	RELIGION	CASTE GROUP	CONFINED TO DISTRICTS	COMPETENT AUTHORITY TO ISSUE CASTE CERTIFICATE
1	AASADULA		BC-A	East and West Godavari	TAHSILDAR OR MRO
2	ACHCHUKATLAVANDLU	MUSLIM	BC-E		
3	ACHCHUKATTALAVANDLU	MUSLIM	BC-E		
4	ACHCHUKATTUVARU	MUSLIM	BC-E		
5	ACHCHUPANIVALLU	MUSLIM	BC-E		
6	ACHUKATLAVANDLU		BC-B		
7	ADI ANDHRA		SC		
8	ADI DRAVIDA		SC		
9	AGARU		BC-D		
10	AGHAMUDIAN		BC-D	Confined to Chittoor, Nellore, Kurnool, Anantapur, Hyderabad and R R Dist	
11	AGHAMUDIAR		BC-D		
12	AGHAMUDIMUDALIAR		BC-D		
13	AGHAMUDIVELLALAR		BC-D		
14	AGNIKULA KSHATRIYA		BC-A		
15	ANAMUK		SC		RDO/SUBCOLLECTOR/ASST COLLECTOR
16	ANDH		ST		TAHSILDAR OR MRO
17	ARAKALIES		BC-B		
18	ARAVA		BC-D	Confined to Srikakulam	
19	ARE		BC-D	Confined to Telangana Districts	
20	AREKATIKA		BC-D		
21	ARE-KATIKA		BC-D		
22	ARE-MARATHI		BC-B		
23	ARE-SURYAVAMSHI		BC-D		
24	AREVALLU		BC-D		
25	AROLLU		BC-D		
26	ARUNDHATIYA		SC		RDO/SUBCOLLECTOR/ASST COLLECTOR
27	ARWA MALA		SC		
28	ARYA MALA		SC		TAHSILDAR OR MRO
29	ARYAKSHATRIYA		BC-B		
30	ASADULA		BC-A	East and West Godavari	
31	ATAGARA		BC-D		
32	ATIRASA		BC-D	Confined to East and West Godavari Districts	

33	ATTAR SAIBULU	MUSLIM	BC-E		TAHSILDAR OR MRO	
34	ATTAROLLU	MUSLIM	BC-E			
35	AUSULA		BC-B			
36	AYYARAKA		BC-D	Confined to Srikakulam, Vijayanagaram, Visakhapatnam, East and West Godavari, Krishna, Guntur, Khamam and Warangal Districts		
37	BAGATA		ST			
38	BAHURUPI		BC-A			
39	BALASANTHU		BC-A			
40	BANDA		BC-A			
41	BANDARA		BC-A			
42	BARE		BC-D	Confined to Telangana Districts		
43	BARIA		BC-D			
44	BARIKI		SC			DISTRICT COLLECTOR
45	BARTIKA		ST			RDO/SUBCOLLECTOR/ASST COLLECTOR
46	BAVURI		SC			
47	BEDA(BUDAGA) JANGAM		SC	Telangana Districts	TAHSILDAR OR MRO	
48	BENTHO ORIYA		ST		RDO/SUBCOLLECTOR/ASST COLLECTOR	
49	BERI CHETTY		BC-D		TAHSILDAR OR MRO	
50	BERI VYSYA		BC-D	Confined to Chittoor, Nellore and Krishna Districts		
51	BESTHA		BC-A			
52	BHADBHUNJA		BC-B	Hyderabad, RR Dist.		
53	BHAJANTHRI		BC-A			
54	BHATRAJU		BC-D			
55	BHAVASARA KSHATRIYA		BC-D			
56	BHIL		ST			
57	BHINE KOYA		ST			
58	BHUNJWA		BC-B	Hyderabad, RR Dist.		
59	BINDLA		SC	Telangana Districts		
60	BONDHILI		BC-B			
61	BONTHALA	MUSLIM	BC-E			
62	BOREWALE	MUSLIM	BC-E			
63	BOYA		BC-A			
64	BUDABUKKALA		BC-A			

65	BUDUBUNJALA		BC-B	Hyderabad, RR Dist.	TAHSILDAR OR MRO
66	BUKKA		BC-D		
67	BUKKA AYYAVARA		BC-A		
68	BYAGARA		SC		RDO/SUBCOLLECTOR/ASS T COLLECTOR
69	CHACHANDI		SC		
70	CHACHATI		SC		
71	CHAKALAS	MUSLIM	BC-E		TAHSILDAR OR MRO
72	CHAKALI		BC-A		
73	CHAKKETAKARE	MUSLIM	BC-E		
74	CHAKKITAKANEVALE	MUSLIM	BC-E		
75	CHALAVADI		SC		
76	CHAMAR		SC		
77	CHAMBHAR		SC		
78	CHANDALA		SC		
79	CHATTADA SRI VAISHNAVA		BC-D		
80	CHENCHU		ST		
81	CHENCHWAR		ST		
82	CHINDOLLU		SC	Telangana Districts	
83	CHIPPOLU		BC-D		
84	CHITRAKARA		BC-B		
85	CHITTARI		BC-B		
86	CHOPEMARI		BC-A		
87	CHUDUVALLU		BC-A		
88	DAKKAL		SC	Telangana Districts	RDO/SUBCOLLECTOR/ASS T COLLECTOR
89	DAMALA		BC-A		TAHSILDAR OR MRO
90	DAMMALA		BC-A		
91	DAMMALI		BC-A		
92	DAMMULA		BC-A		
93	DANDASI		SC		RDO/SUBCOLLECTOR/ASS T COLLECTOR
94	DARVESH	MUSLIM	BC-E		TAHSILDAR OR MRO
95	DASARI		BC-A		
96	DEERA PHAKIRLU	MUSLIM	BC-E		
97	DESAYA KONDHS		ST		
98	DEVANGA		BC-B		
99	DEVARAVANDLU		BC-A		
100	DHOBHI MUSALAMAN	MUSLIM	BC-E		
101	DHOBHI MUSLIM	MUSLIM	BC-E		
102	DHOR		SC		RDO/SUBCOLLECTOR/ASS T COLLECTOR
103	DHULIA		ST		
104	DOKKALWAR		SC	Telangana Districts	
105	DOM		SC		TAHSILDAR OR MRO
106	DOMBARA		SC		
107	DOMMARA		BC-A		
108	DONGRIA KONDHS		ST		
109	DUDEKULA		BC-B		



110	DULIA		ST	VSPM,VZNM Districts only	RDO/SUBCOLLECTOR/ASST COLLECTOR
111	EDIGA		BC-B		TAHSILDAR OR MRO
112	EKILA		BC-A		
113	EKIRI		BC-A		
114	ELLAMALAWAR		SC		RDO/SUBCOLLECTOR/ASST COLLECTOR
115	ELUGU BANTUVALLU	MUSLIM	BC-E		TAHSILDAR OR MRO
116	FAKEER	MUSLIM	BC-E		
117	FAQIR	MUSLIM	BC-E		
118	FHAKIR BUDBUKI	MUSLIM	BC-E		
119	GADABAS		ST		
120	GAJULAKAPU		BC-D	Srikakulam and visakhapatnam Districts	
121	GAMALLA		BC-B		
122	GANDLA		BC-B		
123	GANGAPUTRA		BC-A		
124	GANGAVAR		BC-A		
125	GANGIREDLAVARU		BC-A		
126	GANIKA		BC-D		
127	GARADI MUSLIM	MUSLIM	BC-E		
128	GARADI SAIBULU	MUSLIM	BC-E		
129	GARADIGA	MUSLIM	BC-E		
130	GARADOLLU	MUSLIM	BC-E		
131	GARODI		SC		RDO/SUBCOLLECTOR/ASST COLLECTOR
132	GAVARA		BC-D		TAHSILDAR OR MRO
133	GHANTA FHAKIRLU	MUSLIM	BC-E		
134	GHANTI FHAKIR	MUSLIM	BC-E		
135	GHASI		SC		RDO/SUBCOLLECTOR/ASST COLLECTOR
136	GINIYA		BC-B		TAHSILDAR OR MRO
137	GODAGALI		SC		RDO/SUBCOLLECTOR/ASST COLLECTOR
138	GODARI		SC		
139	GODAVA		BC-D		TAHSILDAR OR MRO
140	GOLLA		BC-D		
141	GOND		ST		
142	GONTALAVARU	MUSLIM	BC-E		TAHSILDAR OR MRO
143	GOONDLA		BC-A		
144	GOSANGI		SC	Telangana Districts	RDO/SUBCOLLECTOR/ASST COLLECTOR
145	GOSANGI MUSLIM	MUSLIM	BC-E		TAHSILDAR OR MRO
146	GOTRALA		BC-A	Confined to Telangana Districts	
147	GOUD		ST		
148	GOUDU		ST	Agency tracts	RDO/SUBCOLLECTOR/ASST COLLECTOR

149	GOUNDLA		BC-B		TAHSILDAR OR MRO
150	GOWDA		BC-B		
151	GUDALA		BC-A		
152	GUDDI ELUGUVALLU	MUSLIM	BC-E		
153	GUDIA		BC-B	Srikakulam, Vizianagaram and Visakhapatnam	
154	GUDIYA		BC-B	Srikakulam, Vizianagaram and Visakhapatnam	
155	HABSHI	MUSLIM	BC-E		
156	HADDI		SC		RDO/SUBCOLLECTOR/ASSIST COLLECTOR
157	HATKAR		BC-D		TAHSILDAR OR MRO
158	HAZAM	MUSLIM	BC-E		
159	HILL REDDI		ST		RDO/SUBCOLLECTOR/ASSIST COLLECTOR
160	HOLEYA		SC		
161	HOLEYA DASARI		SC		
162	HOLVA		ST		
163	JAGGALI		SC		
164	JAKKALA		BC-D		TAHSILDAR OR MRO
165	JALARI		BC-A		
166	JAMBUVULU		SC		RDO/SUBCOLLECTOR/ASSIST COLLECTOR
167	JANDRA		BC-B		TAHSILDAR OR MRO
168	JANGAM		BC-A		
169	JASI	MUSLIM	BC-E		
170	JATAPUS		ST		
171	JINGAR		BC-D		
172	JOGI		BC-A		
173	JOSHINANDIWALAS		BC-A		
174	KACHI		BC-D		
175	KAIKADI		BC-A		
176	KAIKALA		BC-B		
177	KAIKOLAN		BC-B		
178	KAKKUKOTTE ZINKA SAIBULU	MUSLIM	BC-E		
179	KALALEE		BC-B		
180	KALINGA		BC-A		
181	KAMMARA		ST		RDO/SUBCOLLECTOR/ASSIST COLLECTOR
182	KAMMARI		BC-B		
183	KAMSALI		BC-B		
184	KANCHARI		BC-B		
185	KANDAR		BC-D		TAHSILDAR OR MRO
186	KANI-KATTUVALLU	MUSLIM	BC-E		
187	KANJARABHATTA		BC-A		
188	KAPU SAVARAS		ST		

189	KARIKALABHAKTHULU		BC-B		
190	KARNABHAKTHULU		BC-B		
191	KASIKAPADI		BC-A	HYDERABAD, RANGA REDDY,NIZAM ABAD,MAHAB UBNAGAR,ADI LABAD	
192	KASIKAPUDI		BC-A	HYDERABAD, RANGA REDDY,NIZAM ABAD,MAHAB UBNAGAR,ADI LABAD	
193	KATIKA		BC-D		
194	KATIPAPALA		BC-A		
195	KATTUNAYAKAN		ST		
196	KAVALI		BC-A		
197	KEUTA		BC-A	SRIKAKULAM	
198	KEVITI		BC-A	SRIKAKULAM	
199	KEVUTO		BC-A	SRIKAKULAM	
200	KHASAB	MUSLIM	BC-E		
201	KHATIKA MUSLIM	MUSLIM	BC-E		
202	KHURESHI	MUSLIM	BC-E		
203	KHUTTO SAVARAS		ST		
204	KIRATAKA		BC-A		
205	KODHU		ST		
206	KODI		ST		
207	KOLAM		ST		
208	KOLUPUVANDLU		SC		RDO/SUBCOLLECTOR/ASS T COLLECTOR
209	KONDA DHORA		ST		
210	KONDA KAPU		ST		
211	KONDA REDDI		ST		TAHSILDAR OR MRO
212	KONDHS		ST		
213	KOPMARO		BC-A		
214	KOPPULAVELAMA		BC-D		
215	KORCHA		BC-A		
216	KOSHTI		BC-D		
217	KOTIA		ST		RDO/SUBCOLLECTOR/ASS T COLLECTOR
218	KOTTU KOYA		ST		TAHSILDAR OR MRO
219	KOYA		ST		
220	KRISHNABALIJA		BC-D		
221	KULALA		BC-B		
222	KULIA		ST		
223	KUMMARA		BC-B		
224	KUNAPULI		BC-A		
225	KUNCHITI VAKKALIGA		BC-B		
226	KUNCHITIGA		BC-B	ANANTAPUR DISTRICT ONLY	

227	KURAKULA		BC-A	CONFINED TO SRIKAKULAM, VIZIANAGARAM AND VISAKHAPATNAM DISTRICTS	TAHSILDAR OR MRO
228	KURESHI	MUSLIM	BC-E		
229	KURMI		BC-D	TELANGANA AND KRISHNA	
230	KURNI		BC-B	ANANTAPUR DISTRICT ONLY	
231	KURUBA		BC-B		TAHSILDAR OR MRO
232	KURUMA		BC-B		
233	KURVIKARAN		ST	Included in list of ST as per central ordinance 2003	
234	KUSALA		BC-B		
235	KUTTIYA KONDHS		ST		
236	LABBA	MUSLIM	BC-E		TAHSILDAR OR MRO
237	LABBAI	MUSLIM	BC-E		
238	LABBI	MUSLIM	BC-E		
239	LABBON	MUSLIM	BC-E		
240	LADDAF		BC-B		
241	LAKKAMARI KAPU		BC-D	CONFINED TO TELANGANA DISTRICTS	
242	LAMBADIS		ST		
243	LINGA BALIJA		BC-D		
244	LINGADHARI KOYA		ST		
245	LODH		BC-B	CONFINED TO HYDERABAD, RANGA REDDY, KHAMMAM AND ADILABAD DISTRICTS	
246	LODHA		BC-B		
247	LODHI		BC-B		
248	MADARI KURUVA		SC		RDO/SUBCOLLECTOR/ASST COLLECTOR
249	MADASI KURUVA		SC		
250	MADIGA		SC		
251	MADIGA DASU		SC		
252	MAHAR		SC		
253	MAHENDRA		BC-A		TAHSILDAR OR MRO
254	MALA		SC		
255	MALA DASARI		SC		
256	MALA DASU		SC		

257	MALA HANNAI		SC		RDO/SUBCOLLECTOR/ASS T COLLECTOR
258	MALA MASTI		SC		
259	MALA SALE		SC		
260	MALA SANYASI		SC		
261	MALAJANGAM		SC		TAHSILDAR OR MRO
262	MALI		BC-D		
263	MALIS		ST		
264	MALIYA SAVARAS		ST		
265	MANDULA		BC-A		RDO/SUBCOLLECTOR/ASS T COLLECTOR
266	MANG		SC		
267	MANGALA		BC-A		TAHSILDAR OR MRO
268	MANGALI		BC-A		
269	MANNA DORA		ST		RDO/SUBCOLLECTOR/ASS T COLLECTOR
270	MANNE		SC		TAHSILDAR OR MRO
271	MANNERAVARLU		ST		
272	MARAR		BC-D		
273	MARATHA (NON-BRAHMINS)		BC-B		
274	MARATI KHASAB	MUSLIM	BC-E		
275	MASHTEN		SC		RDO/SUBCOLLECTOR/ASS T COLLECTOR
276	MASHTI		SC	TELANGANA DISTRICTS	
277	MATANGI		SC		
278	MATHURA		BC-D		TAHSILDAR OR MRO
279	MEDARI		BC-A		
280	MEHTAR		SC		RDO/SUBCOLLECTOR/ASS T COLLECTOR
281	MEHTAR MUSLIM		BC-A		TAHSILDAR OR MRO
282	MERA		BC-D		
283	MITHA AYYALVAR		SC		RDO/SUBCOLLECTOR/ASS T COLLECTOR
284	MOCHI		SC		TAHSILDAR OR MRO
285	MONDEPATTA		BC-A		
286	MONDIBANDA		BC-A		
287	MONDIVARU		BC-A		
288	MOTI		SC		RDO/SUBCOLLECTOR/ASS T COLLECTOR
289	MUCHI		SC		TAHSILDAR OR MRO
290	MUCHI(TELGUGU SPEAKING)		BC-B		
291	MUDIRAJ		BC-D		
292	MUKHA DHORA		ST		RDO/SUBCOLLECTOR/ASS T COLLECTOR
293	MUNDALA		SC		
294	MUNNURUKAPU(Telangana)		BC-D	TELANGANA DISTRICTS	TAHSILDAR OR MRO
295	MUSALAMAN KEELU GURRALA VALLU	MUSLIM	BC-E		
296	MUSLIM DHOBHI	MUSLIM	BC-E		
297	MUSLIM KATIKA	MUSLIM	BC-E		
298	MUSLIM RAJAKAS	MUSLIM	BC-E		
299	MUTRASI		BC-D		
300	MUTYALAMMAVANDLU		BC-A		

301	NAGARALU		BC-D	CONFINED TO SRIKAKULAM, VIZIANAGARAM, VISAKHAPATNAM, KRISHNA, HYDERABAD AND RANGA REDDY DISTRICTS.	TAHSILDAR OR MRO
302	NAGAVADDILU		BC-B		
303	NAGAVAMSAM		BC-D		
304	NAI	MUSLIM	BC-E		
305	NAI MUSLIM	MUSLIM	BC-E		
306	NAIKPOD		ST		
307	NAKHASH		BC-B		
308	NAKKALA		ST	Included in list of ST as per central ordinance 2003	RDO/SUBCOLLECTOR/ASST COLLECTOR
309	NAVID	MUSLIM	BC-E		
310	NAYAKAS		ST	Agency tracts	
311	NAYANIVARU		BC-A		
312	NAYI BRAHMIN		BC-A		
313	NEELAKANTI		BC-B		
314	NEELI		BC-B		
315	NEKKAR		BC-A		
316	NETKANI		SC		
317	NETTIKOTALA		BC-A		
318	NEYYALA		BC-A		
319	NIRISHIKARI		BC-A		
320	NISHADI		BC-A		
321	NOOKA DHORA		ST		
322	NOORBASH		BC-B		
323	NOSSI		BC-B		
324	ODDE		BC-A		
325	ODDILU		BC-A		
326	OTHER MUSLIM GROUPS EXCLUDING SYED, SAIYED, SAYYAD, MUSHAIK, MUGHUL, MOGHAL, PATHANS, IRANI, ARAB, BOHARA, BOHRA, SHIA IMAMI ISMAILI, KHOJA, CUTCHI-MEMON, JAMAYAT, NAVAYAT AND ALL THE SYNONYMS AND SUB-GROUPS OF THE EXCLUDED GROUPS.	MUSLIM	BC-E		
327	PADMASALI		BC-B		
328	PAIDI		SC		
329	PAIKO		ST	VSPM, VZNM DISTRICTS ONLY	RDO/SUBCOLLECTOR/ASST COLLECTOR
330	PAKEERLA	MUSLIM	BC-E		TAHSILDAR OR MRO
331	PAKY		SC		RDO/SUBCOLLECTOR/ASST COLLECTOR

332	PALA-EKARI		BC-A	CONFINED TO CHITTOOR, KADAPA, KURNOOL, ANANTAPUR, NELLORE, HYDERABAD AND RANGA REDDY DISTRICTS.	TAHSILDAR OR MRO
333	PALEGARU		BC-A		
334	PALLI		BC-A		
335	PALLIKAPU		BC-A		
336	PALLIREDDI		BC-A		
337	PAMBADA		SC		RDO/SUBCOLLECTOR/ASST COLLECTOR
338	PAMBALA		BC-A		TAHSILDAR OR MRO
339	PAMBANDA		SC		RDO/SUBCOLLECTOR/ASST COLLECTOR
340	PAMIDI		SC		
341	PAMULA		BC-A		
342	PAMULAVALLU	MUSLIM	BC-E		
343	PANCHAMA		SC		
344	PANO		SC		
345	PARANGIPARJA		ST		
346	PARDHAN		ST		
347	PARDHI		BC-A		
348	PARIAH		SC		
349	PARIKA (Khatri)		BC-B		
350	PARIKIMUGGULA		BC-A		
351	PASSI		BC-D		TAHSILDAR OR MRO
352	PATKAR(Khatri)		BC-B		
353	PATRA		BC-A		
354	PATTAPU		BC-A		
355	PATTAR PHODULU	MUSLIM	BC-E		
356	PATTUSALI		BC-B		
357	PEDDABOYA		BC-A		
358	PEDDAMMAVANDLU		BC-A		
359	PERIKA BALIJA		BC-B		
360	PHAKEER SAYEBULU	MUSLIM	BC-E		
361	PINJARI		BC-B		
362	PITCHIGUNTLA		BC-A		
363	POLINATI VELAMA		BC-D	SRIKAKULAM AND VISAKHAPATNAM DISTRICTS	
364	PONDARA		BC-A	CONFINED TO SRIKAKULAM, VIZIANAGARAM AND VISAKHAPATNAM DISTRICTS	

365	POOSALA		BC-A		
366	PORJA		ST		
367	PURAGIRI KSHATRIYA		BC-B		
368	PUTIYA		ST	VSPM, VZNM DISTRICTS ONLY	RDO/SUBCOLLECTOR/ASS T COLLECTOR
369	QURESHI	MUSLIM	BC-E		TAHSILDAR OR MRO
370	RAJAH		ST		
371	RAJAKA		BC-A		
372	RAJANNALA		BC-A	CONFINED TO KARIMNAGAR, WARANGAL, NIZAMABAD, ADILABAD DISTRICTS	
373	RAJANNALU		BC-A		
374	RAJGOND		ST		
375	RAJKOYA		ST		
376	RANGREZ		BC-D		
377	RASHA KOYA		ST		
378	REDDI DHORA		ST		RDO/SUBCOLLECTOR/ASS T COLLECTOR
379	REDDIKA		BC-A		TAHSILDAR OR MRO
380	RELLI		SC		
381	RENA		ST		
382	ROLLAKU KAKKUKOTTEVARU	MUSLIM	BC-E		
383	RONA		ST		
384	SADARA		BC-D	ANANTAPUR DISTRICT ONLY	
385	SADARU		BC-D	ANANTAPUR DISTRICT ONLY	
386	SADUCHETTY		BC-D		
387	SAGARA		BC-D		
388	SAIKALGAR		BC-A		
389	SAKALAS	MUSLIM	BC-E		
390	SALE		BC-B		
391	SALIVAHANA		BC-B		
392	SALIVEN		BC-B		
393	SAMAGARA		SC		RDO/SUBCOLLECTOR/ASS T COLLECTOR
394	SAMANTHA		BC-A	CONFINED TO SRIKAKULAM DISTRICT	TAHSILDAR OR MRO
395	SAMANTHULA		BC-A	CONFINED TO SRIKAKULAM DISTRICT	
396	SAMBAN		SC		RDO/SUBCOLLECTOR/ASS T COLLECTOR
397	SANGU		BC-B		TAHSILDAR OR MRO
398	SANRONA		ST		RDO/SUBCOLLECTOR/ASS T COLLECTOR
399	SAPRU		SC		



400	SATANI		BC-D		TAHSILDAR OR MRO
401	SAUNTIA		BC-A	CONFINED TO SRIKAKULAM DISTRICT	
402	SAVARAS		ST		
403	SC CONVERTS TO CHRISTIANITY	CHRISTIAN	BC-C		
404	SEGIDI		BC-B		
405	SENAPATHI		BC-B		
406	SETTIBALIJA		BC-B	Confined to Visakhapatnam, East, West Godavari, Krishna Dists.	
407	SHAIK	MUSLIM	BC-E		
408	SHEIKH	MUSLIM	BC-E		
409	SIDDI	MUSLIM	BC-E		
410	SIDDULA		BC-A	CONFINED TO TELANGANA DISTRICTS	RDO/SUBCOLLECTOR/ASST COLLECTOR
411	SIDHOPAIKO		ST		
412	SIKLI GAR		BC-A		TAHSILDAR OR MRO
413	SILPI		BC-B		
414	SINDHOLLU		SC	TELANGANA DISTRICTS	
415	SINGALI	MUSLIM	BC-E		
416	SINGAMVALLU	MUSLIM	BC-E		
417	SISTAKARANAM		BC-D		
418	SONDI		BC-D		
419	SOUNTIA		BC-A	CONFINED TO SRIKAKULAM DISTRICT	
420	SRISAYANA		BC-B		
421	SUGALIS		ST		
422	SUNDI		BC-D		
423	SURABHI NATAKALAVALLU		BC-B		
424	SURYABALIJA		BC-D		
425	SWAKULA SALI		BC-B		
426	TALARI		BC-A		
427	TAMBOLI		BC-D		
428	TAMMALI[NON-BRAHMINS , NOT SHIVARCHAKAS]		BC-D		
429	TELIKULA		BC-B		
430	TENUGOLLU		BC-D		
431	TERUGADU	MUSLIM	BC-E		
432	THIRUGATIGANTLA	MUSLIM	BC-E		
433	THOGATA		BC-B		
434	THOGATA SALI		BC-B		
435	THOGATA VEERA KSHATRIYA		BC-B		
436	THOGATI		BC-B		

437	THOTI		SC		RDO/SUBCOLLECTOR/ASS T COLLECTOR
438	THOTI		ST	TELANGANA DISTRICTS	
439	THULUVA VELLALAS		BC-D		TAHSILDAR OR MRO
440	THURAKA KASHA	MUSLIM	BC-E		
441	TIKIRIYA KONDHS		ST		
442	TOLAGARI		BC-A		TAHSILDAR OR MRO
443	TSAKALAS	MUSLIM	BC-E		
444	TULUKKA VANNAN	MUSLIM	BC-E		
445	TURAKA BUDBUDKI	MUSLIM	BC-E		
446	TURAKA KASHA	MUSLIM	BC-E		
447	TURKA CHAKALI	MUSLIM	BC-E		
448	TURKA CHAKLA	MUSLIM	BC-E		
449	TURKA SAKALA	MUSLIM	BC-E		
450	TURUPUKAPU		BC-D		
451	UPPARA		BC-D		
452	VADABALIJA		BC-A		
453	VADDE		BC-A		
454	VADDILU		BC-A		
455	VADRA		BC-B		
456	VADRANGI		BC-B		
457	VAKKALIGARA		BC-B	ANANTAPUR DISTRICT ONLY	
458	VALMIKI		BC-A		
459	VALMIKI		ST	AGENCY TRACTS	RDO/SUBCOLLECTOR/ASS T COLLECTOR
460	VAMSHARAJ		BC-A		
461	VANJARI		BC-D		
462	VANNAR		BC-A		
463	VANNEKAPU		BC-A		
464	VANNEREDDI		BC-A		
465	VANYAKULAKSHATRIYA		BC-A		
466	VARLA		BC-D	CONFINED TO TELANGANA DISTRICTS	
467	VEERABHADREEYA		BC-A		
468	VEERAMUSHTI		BC-A		TAHSILDAR OR MRO
469	VEERASHAIVA LINGAYAT		BC-D		
470	VISWABRAHMIN		BC-B		
471	VYAKULA		BC-A		
472	YABA	MUSLIM	BC-E		
473	YADAVA		BC-D		
474	YANADIS		ST		
475	YATTA		BC-A		



## ANNEXURE – VI

### CERTIFICATE OF RESIDENCE

***For Metric and Private Candidates appeared or appearing for 10<sup>th</sup> Class Examination  
Without School study in unrecognized Schools***

1. It is certified
- (a) That Sri \_\_\_\_\_ S/o, D/o \_\_\_\_\_ a candidate for Admission to POLYCET appeared for the first time for the \_\_\_\_\_ Examination (being the minimum qualifying examination for admission to be Examination mentioned above) in \_\_\_\_\_ (Month) \_\_\_\_\_ (Year) \_\_\_\_\_
- (b) That he/she has not studied in any educational institution during the whole/part of the 7 consecutive academic years ending with the academic year in which he/she first appeared and that he/she has resided in the following place/places falling within the local area in respect of \_\_\_\_\_ University.
1. The above Candidate is therefore, a local in relation to the local area specified in paragraph 3(a)/3(b) of Andhra Pradesh Educational Institutions (Regulation of Admissions).

Date:  
Place:

Signature of Mandal Revenue Officer  
(Seal)

## ANNEXURE –VII

### **CERTIFICATE OF RESIDENCE FOR ADMISSION INTO QQ GOVT. POLYTECHNIC, HYDERABAD (OLD CITY)**

1. This is to certify that Mr. \_\_\_\_\_ Son / Daughter of \_\_\_\_\_ has resided / is residing in H.No. \_\_\_\_\_ (Mention Ward No., Block No. and House No.) in locality \_\_\_\_\_ from \_\_\_\_\_ to \_\_\_\_\_ which comes under Q.Q.U.D.A. Area.
- His/Her Parent's name(s) is/are included in the voter list of the above locality in Ward No. \_\_\_\_\_ and under Serial No. \_\_\_\_\_ published by Government of Andhra Pradesh and are in receipt of Ration Card bearing No. \_\_\_\_\_ Dated \_\_\_\_\_

Date :  
Place:

Signature of the Revenue Officer  
(Seal)

**ANNEXURE – VIII**  
**MEDICAL CERTIFICATE IN RESPECT OF PHYSICALLY**  
**HANDICAPPED CANDIDATES**

Medical Board constituted vide G.O.Ms.No. 109 Women Development child Welfare and Labour Department, Dt. 15-6-1992 comprises the following.

1. Dr. Reg. No.
2. Dr. Reg. No.
3. Dr. Reg. No.

Certified that we have this ..... day of ..... Year— ————examined the applicant whose particulars are given below and that he / she falls within the above definition.

Name of the Candidate :  
 Father's Name :  
 Sex :  
 Photograph (attested) to show if possible

**Identification Marks:**

- 1.
- 2.

**Visuals Defects**

Nature of the Disability	Tick at relevant from the following and provide details
a) If the vision is from 6/18 and upto 6/60 and anything less than 6/60 shall be considered as an extreme handicap.	
b) Visual activity not exceeding 6/60 or 2/20 (Shellen) in the better eye with correcting lenses	
c) Limitation of the field of vision subtending an angle of 20 degrees or less	
II) Orthopedically Handicapped:	
a) Both the upper limbs	
b) Both the lower limbs	

**ANNEXURE – IX**  
**SPECIAL RESERVATION CATEGORIES**  
**[NCC/SPORTS AND GAMES/PHYSICALLY HANDICAPPED/CHILDREN OF ARMED PERSONNEL]**

**National Cadet Corps (NCC) Category:**

**( The Priorities are as per GO.Ms.No. 21 H.E.(TE-1) DEPT. DT: 13-05-2002. )**

**Priority - I:**

NCC Cadets participating at International Level for Youth Exchange programme. ('A' certificate holders)

**Priority - II:**

NCC Cadets participating at national Level ('A' certificate holders) in the following order of priority:

- a) Republic Day camp at New Delhi
- b) All India Thal Sainik Camp/ Nav Sainik Camp/ Vayu Sainik camp for Republic Day banner competition.
- c) National Integration camp at Andaman & Nicobar islands.
- d) Participants of para Jumps / Skydiving / Mountaineering at National level/medal winners at National level shooting completion with national Rifle. Association/Award winners in N.C.C. Games at National level.

**Priority - III:**

The Priority in descending order will be as follows:

- a) Participants at Republic parade at State Level.
- b) Participants at Independence Day at State level.
- c) 'A' certificate holders.

**Note:**

- 1) Only The candidates who attained A' certificate prior to appearing in the qualifying examination are eligible under NCC quota.
- 2) The N.C.C. Directorate, Andhra Pradesh shall be responsible to draw a merit list in respect of N.C.C. Cadets seeking admission under N.C.C. Quota for all categories.
- 3) In case of tie, POLYCET merit will be the deciding factor for position in the merit list under N.C.C. Category.
- 4) Only N.C.C. Certificates issued by N.C.C. authorities shall be valid.

**Sports & Games Category**

THE FOLLOWING GAMES & SPORTS WILL BE CONSIDERED UNDER SPORTS & GAMES CATEGORY AS PER GO.MS.NO.10 DATED:15-7-2008 AND G.O.Ms.No. 20, DATED 24-08-2009 OF YOUTH ADVANCEMENT TOURISM & CULTURE (SPORTS ) DEPARTMENT			
1	Archery	15	Kho - Kho
2	Athletics	16	Roller Skating
3	Basket ball	17	Rowing
4	Boxing	18	Sailing / Yatching
5	Chess	19	Shooting
6	Cricket	20	Shuttle Badminton
7	Cycling	21	Soft Ball
8	Fencing	22	Swimming
9	Foot Ball	23	Table Tennis
10	Gymnastics	24	Taekwando
11	Hand Ball	25	Tennis
12	Hockey	26	Volley Ball
13	Judo	27	Weight-lifting
14	Kabaddi	28	Wrestling
		29	Ball Badminton

THE FOLLOWING CLAUSES SHALL BE TAKEN INTO CONSIDERATION IN THE COURSE OF SPORTS & GAMES ADMISSIONS as per GO.MS.NO.20 DATED: 03-05-2006 OF YOUTH ADVANCEMENT TOURISM & CULTURE (SPORTS ) DEPARTMENT	
a)	Preference shall be given to the performance and participation in individual disciplines over team disciplines within in a priority.
b)	Date of Birth shall be tallied proportionately to the category of age group vis-à-vis the concerned sport. The date of birth certificate issued by the Board of Secondary Education/ Similar Boards of Central / State Governments only shall be entertained as proof of age;
c)	<b>Admission shall be given to the candidates on their current sports performance, which will be to a maximum of 3 years.</b>
d)	The sports qualification, acquired between the period from the 10th /Inter/Diploma/Degree Examination, as the case may be, and the respective Common Entrance Test, shall also be taken into consideration for extending sports quota to meritorious sportspersons, subject to the maximum period mentioned at provision (c) above;
e)	Representation in the approved games and sports after qualifying at relevant Common Entrance Test shall not be considered;
f)	In case of a tie between two or more candidates, for the sports quota reservation for the same seat, rank at "Common Entrance Test" will prevail'
g)	No preference shall be given to the candidates having represented more than one game or sport. The priority will be decided based on the highest entitlement from among the priorities admissible to a particular candidate based on his/her representation in different games/sports;
h)	The decision of sports Authority of Andhra Pradesh is final and for scrutiny of claims by sports Authority of Andhra Pradesh, the candidates shall submit information as called for in the format prescribed by sports Authority.

#### **PHYSICALLY CHALLENGED(HANDICAPPED) CATEGORY**

The Priorities under this category shall be as per G.O.Ms.No.130 HIGHER EDUCATION (TE-1) Department dated: 6.9.2000 and G.O.Ms.No.56 Women Development, Child Welfare & Disabled Welfare(DW) Department dated 02-12-2002

- Persons with Disabilities Act 1995 states that a person with disability means a person suffering from not less than 40% of any disability as certified by medical authority.
- Visual Impairment Disability categories:

Category	All with corrections		Percentage Impairment	Eligibility of special reservation
	Better eye	Worse eye		
0	6/9 to 6/18	6/24 to 6/36	20%	Not eligible
0(One eyed)	F.C at 1ft to nil or field of vision 100 to 6/6	F.C at 1ft to nil or field of vision 100	30%	Not eligible
1	6/18 to 6/36	6/60 to nil	40%	Eligible
2	6/60 to 4/60 or field of vision 110-20	3/60 to nil	75%	Eligible
Blind			100%	Not eligible

- Hearing Impairment Disability categories: Hearing impairment means loss of sixty decibels or more in the better ear in the conversational range of frequencies

Category	Type of impairment	DB level and/or	Speech discrimination	Percentage Impairment	Eligibility of special reservation
1	Mild hearing impairment	dB 26-40 in better ear	80-100% in better ear	Less than 40%	Not eligible
2	Moderate hearing impairment	41-55dB in better ear	50-80% in better ear	40-50%	Eligible
3	Severe hearing impairment	56-70dB in better ear	40-50%	50-75%	Eligible
4	Total deafness	No hearing	No discrimination	100%	Not eligible
5	Total deaf and dumb	No hearing, unable to speak	No discrimination	100%	Not eligible

#### **Orthopedically handicapped:**

- Evaluation shall be done based on locomotors disability, mobility component and stability component as described in the G.O.Ms.No.56 stated above.
- Permanent physical impairment due to amputation
- Dwarfness
- Persons suffering from Mental retardation, Blindness, Deaf and dumb, Chronic lung, heart, kidney and liver diseases, muscular dystrophy are not eligible for admission into diploma programmes.
- No concessions will be allowed during study will be granted on the ground of disability.

#### **Children of Armed Personnel etc., (CAP) Category:**

The Priorities under this category are as follows:

**Priority No.1:** Children of Armed personnel, BSF personnel and CRPF personnel killed in action and **Andhra Pradesh Police Personnel killed in extremist violence.**

**Priority No.2:** Children of Armed Forces personnel, BSF personnel and CRPF personnel disabled in action and invalidated out from service on medical grounds.

**Priority No.3:** Children of Armed Forces personnel, BSF personnel and CRPF personnel who have received the Gallantry Awards.

#### **The following Gallantry awarded will be considered in the order of merit.**

(a) *Armed Forces personnel:*

- |                               |  |
|-------------------------------|--|
| 1. Param Vir Chakra           | 7. Vir Chakra                                      |
| 2. Ashoka Chakra              | 8. Shaurya Chakra                                  |
| 3. Sarvotham Yudha Seva Medal | 9. Yuddha Seva Medal                               |
| 4. Mahavir Chakra             | 10. Sena Medal or Navsena Medal or Vayu Sena Medal |
| 5. Kirti Chakra               |  |
| 6. Uthama Yudha               | 11. Mention in Dispatches                          |

(b) *Gallantry Awards for CRPF/BSF Personnel:*

1. President's Police and Fire Service Medal for Gallantry
2. President's Police Medal for Gallantry
3. Police Medal for Gallantry.

**Priority No.4:** Children of other Ex-servicemen / Servicemen / BSF personnel and CRPF personnel. The order of priority and merit is governed by G.O.Ms.No.192, Edn. (EC-2) Dept. dated 26-08-93 as amended by G.O.Ms.No.370, Edn. (EC-2) Dept., dt. 18-10-1994.

**Candidates whose parents are domicile of Andhra Pradesh will alone be considered as per the judgment of the Hon'ble High Court of Andhra Pradesh in W.P.NO.17095, 17950, 17952, 19150 and others of 2006**

The order of priority and merit under this category is governed by G.O.Ms.No.192, Edn.(EC-2) Dept., dated 26-8-94 and as amended by G.O.Ms.No.370, Edn.(EC-2) Dept., dated 18-10-1994 (See Annexure- X).If there is more than one eligible candidate in a particular priority in any of the above four special reservation categories, the selection shall be based on the merit rank at POLYCET-2014.



## CHAPTER III

### 1.0 Information on admission into government, private aided and unaided polytechnics/ institutions and polytechnics run in engineering colleges for the academic year 2014-2015.

- 1.1 The application submitted for POLYCET-2014 itself is an application for admission under both local and non-local categories. Hence the candidates are advised to fill the POLYCET-2014 application form carefully. **(No separate application is prescribed for admission.)**
- 1.2 The results of POLYCET-2014 are likely to be available with the Principals of all Polytechnics by end of May-2014. Candidates can ascertain their rank from any Polytechnic located in the district from where the candidate has appeared for POLYCET-2014 or through website of SBTET ([www.sbtetap.ac.in](http://www.sbtetap.ac.in)). The list of Polytechnics/Institutions and the course offered together with intake in each of these courses is given in **Annexure - III**.
- 1.3 Securing rank at POLYCET-2014 does not entitle any right for the candidate to be considered for admission unless he/she satisfies all other conditions prescribed for the purpose.
- 1.4 **Call letters to attend the admission camp will not be sent.**
- 1.5 **Hall Ticket of POLYCET- 2014 is to be preserved and produced at the time of Admission**
- 1.6 The detailed program of admission will be notified in the leading newspapers, after the declaration of the results. Program of Admission will also be available in all the Polytechnics. Candidates are advised to watch for the same. **Admission Notification itself is to be treated as a call letter.**

### 2.0 Allotment of Seats

For the purpose of admissions, institutions offering diploma programmes are classified into regional institutions, state-wide institutions.

- 2.1 85% of the available seats in each regional institution [Government / Aided Polytechnic/ Institution] shall be filled by candidates belonging to the respective University area of the three University areas namely (1) Andhra University Area, (2) Osmania University Area and (3) Sri Venkateswara University Area. The remaining 15% unreserved seats shall be made available to both local and non-local candidates depending upon their ranking at POLYCET-2014.
- 2.2 85% of the seats in each State-wide institution/course shall be filled by Candidates belonging to the three University areas namely (1) Andhra University Area, (2) Osmania University Area and (3) Sri Venkateswara University Area in the ratio of 42:36:22 respectively and the balance 15% seats as un-reserved.
- 2.3 The seats in Quli Qutub Shah Govt. Polytechnic, Old City, Hyderabad shall be filled by candidates who have resided within the jurisdiction of Quli Qutub Shah Urban Development Authority for a period of not less than four consecutive years immediately preceding the date of commencement of the SSC or equivalent examination (or) candidates who are local candidates of Osmania University Area whose parents have resided within the jurisdiction of Quli Qutub Shah Urban Development Authority for a total period of seven consecutive years immediately before the commencement of the SSC or equivalent examination of the candidate [**Refer Annexure –VII**].
- 2.4 Admissions into Private, unaided, Minority Polytechnics are subject to issue of Government orders.
- 2.5 Candidates may note that those admitted in the following State Wide Institutions are eligible for Multi-Point Entry and Credit System (MPEC).
  - a) Govt. Institute of Printing Technology, Secunderabad.
  - b) Govt. Institute of Leather Technology, Hyderabad.
  - c) Govt. Institute of Ceramic Technology, Gudur, Nellore Dist.
  - d) Govt. Institute of Textile Technology, Guntur.
  - e) Govt. Institute of Electronics, Secunderabad.

Candidates who qualified in POLYCET-2014 and have passed 10 + 2, 10 + ITI, 10 + Intermediate

(Vocational) or 3-year Degree Courses in Sciences are eligible for Multi Point Entry and Credit System (MPEC). Such of these candidates shall get certain credits for certain subjects by means of exemption, as decided by an expert committee, as they have already studied in 10 + 2, 10 + ITI, 10 + Intermediate (Vocational) and 3-Year Degree Course in Sciences, as the case may be, by opting for extra credits, a student can finish the Diploma earlier than the stipulated period.

**2.6 Hostel accommodation is not guaranteed in any Institution.**

**3.0 Reservation of Seats:**

3.1 Reservation of seats in favour of SC/ST/BC (A, B, C, D,E) Candidates shall be made in non-minority institutions as per the following percentages.

OPEN COMPETITION-50%, SC - 15 % , ST - 6 % , BC - 29% (BC 'A' - 7%, BC 'B' - 10%, BC 'C' - 1%, BC 'D' - 7%, BC 'E' - 4%)

The list of various communities of SC/ST/BC approved by Government of Andhra Pradesh is given in **Annexure-IV**.

3.2 **For Residential Polytechnics at Madanapalle, Rajahmundry, Gazwel and Karimnagar (for girls), the reservations are:**

S.C. - 75% S.T. - 05%                      B.C.- 10%                      O.C. - 10%

All the seats are **reserved for BOYS ONLY** Except Karimnagar.

3.3 **For Residential Polytechnics at Paderu, Bhadrachalam and Srisailam, the reservations are:**

S.C. - 18% S.T. - 75%                      B.C. - 05%                      O.C. - 02%

All the seats are **reserved for BOYS ONLY**

3.4 **For Government Minority Polytechnics at Kurnool, Badangpet (women) and Guntur, all the seats are reserved for minority candidates.**

Candidates claiming to be considered under Minority Community should submit Xerox Copy of school leaving certificate issued by concerned Head of Institution to that effect at the time of counseling or submit Transfer Certificate proof containing the religion column.

3.5 33.33% of total seats in all non-minority Co-Educational institutions are reserved for girl candidates in each reservation category. If sufficient numbers of candidates are not available to fill the seats reserved for girls, they will be offered to the boys of the same category.

3.6 **Reservation for Anglo Indians:** Two (2) seats are reserved in polytechnics in favour of the candidates belonging to the Anglo Indian community from the academic year 1994-95 onwards vide G.O.Ms. No. 173 Edn (TE-1) Dept. dated 15-6-1994. Candidates claiming reservation in Anglo Indian Community shall produce a community certificate issued by Revenue official not below the rank of Deputy Tahsildar of their place of residence.

3.7 **Reservation of seats for NCC, Sports and Games, Physically Challenged (Handicapped) and Children of Armed Personnel**

**Horizontal reservation in each of the reservation category Open/SC/ST/BC to the extent of percentages mentioned is applicable.**

a) **NCC (National Cadet Corps) :**

Reservation to the extent of 1% shall be available for candidates of this category. The priority for consideration will be as per GO.Ms.No.21 HE (TE-1) Dept., Dt.13-05-2002[Refer **Annexure IX**].

b) **SPORTS:**

Reservation to the extent of 0.5% (½%) shall be available for candidates of this category. Certificates issued by various organizations constituted by Central / State Government to

conduct the event will alone be considered under this category. The participation in games and Sports before the qualifying Examinations will only be considered. The priority under this Category will be fixed as per the rules in vogue at the time of admissions. [**Refer Annexure IX**].

c) Physically Handicapped (PH):

Reservation to the extent of 3% for Physically Handicapped 1% for Visually Handicapped, 1% for hearing impaired, and 1% for Orthopedically Handicapped shall be available as per G.O.Ms.No.130, Higher Education (TEI) Department, Dated: 06 09 2000. However candidates with defects like Muscular dystrophy, Deaf and Dum, Blindness and mentally retardation are not eligible for admission. [**Refer Annexure IX**].

d) Children of Armed Personnel (CAP):

Reservation to the extent of 2% of the seats shall be available for the children of ex-servicemen and defence personnel including Border Security Force and Central Reserve Police [**Refer Annexure IX**].

Subject to the condition that

i) Candidates whose parents are domicile of Andhra Pradesh will alone be considered as per the judgment of the Hon'ble High Court of Andhra Pradesh in W.P.NO.17095, 17950, 17952, 19150 and others of 2006

ii) The candidate shall also submit a certificate from the Director, Sainik Welfare Board / Zilla Sainik Welfare Board as to their eligibility to be considered under this quota specifying the category to which the applicant belongs with attested copies of the documentary evidence for claim as given in **Annexure - X**.

iii) The decision of A.P. Sainik Board or its nominee is final and binding on the Candidates in this regard.

The order of priority and merit under this category is governed by G.O.Ms.No.192, Edn.(EC-2) Dept., dated 26-8-94 and as amended by G.O.Ms.No.370, Edn.(EC-2) Dept., dated 18-10-1994 (See Annexure- X). If there is more than one eligible candidate in a particular priority in any of the above four special reservation categories, the selection shall be based on the merit rank at POLYCET-2014.

Inter conversion of seats among the special reservation categories is not applicable. If sufficient numbers of candidates are available to fill the seats reserved for special reservation category, they shall be filled with candidates of general pool of that reservation category.

## **ANNEXURE - X**

### **CERTIFICATE TO BE SUBMITTED BY THE CANDIDATE CLAIMING RESERVATION UNDER CAP CATEGORY.**

Proposed Revised Proforma certificate in the case of Children of ex-servicemen,  
Armed personnel, BSF and CRPF.

The Certificate should be signed by (1) Zilla Sainik Welfare Officer of the concerned District in the case of Ex- Servicemen or by (2) the Officer in command of the Unit in the case of Serving Armed Forced personnel. No.

On the strength of the Discharge Certificate/Service particulars of the Ex-servicemen/Serving soldier and the Bonafide Certificate of the student this is to certify that Shri/Kum. \_\_\_\_\_ is the Son/Daughter of an Ex-serviceman Ex. No \_\_\_\_\_ Rank \_\_\_\_\_ Name \_\_\_\_\_ Corps \_\_\_\_\_ who has served in the Indian Army/ Navy/Air Force in erstwhile Hyderabad State Forces, with effect from \_\_\_\_\_ to \_\_\_\_\_ and was discharged on account of \_\_\_\_\_ with \_\_\_\_\_ character (total regular service on the date of discharge \_\_\_\_\_ years) He belongs to the following CAP category as per G.O.Ms.No.192 Dated 26-8-1993 of Education (EC-2) Department.

- 1) Children of Armed Forced personnel killed in action.
- 2) Children of Armed Forced personnel disabled in action and invalidated out from service on medical grounds.
- 3) Children of Armed Forced personnel who are in receipt of Gallantry Award (Mention the name of Award \_\_\_\_\_)
- 4) Children of all other categories of eligible Ex-Servicemen.

His identity Card No. is A.P. \_\_\_\_\_ issued on \_\_\_\_\_ at Zilla Sainik Welfare Office \_\_\_\_\_ He is resident of \_\_\_\_\_ village \_\_\_\_\_ Post \_\_\_\_\_ Mandal \_\_\_\_\_ District \_\_\_\_\_ State.

The certificate is issued for the purpose of availing the benefits to the children/dependents of Ex-servicemen for admission to Engineering / Medical / Polytechnic / ITI / B.Ed / TTC / PG courses etc., against the seats reserved for Children of Armed Forces personnel category.

Date:

Place:

Signature

Name and Designation of the Officer

Seal of Issuing Authority.

**Note:**

The Children of Ex- Servicemen are directed to bring the following original certificates at the time of spot admissions/ counseling.

1. Original Discharge Certificate of his / her parent.
2. Original Identity Card of his / her parent issued by Zilla Sainik Welfare Officer or Concerned district.
3. Original Pension Book of his / her Parent, if pensioner.
4. Residential Certificate of the parent of the Candidate issued by Mandal Revenue Officer.
5. Certificates of Gallantry Award Gazette Notification, Copies of Part – II Order and relevant Documents if claims under priority –I, priority –II and priority –III.
6. Children of Armed Forces Personnel Certificates issued by Zilla Sainik Welfare Officer.

The Children of serving Soldiers are directed to bring the following original Certificates at the time of spot admissions / Counseling.

1. Original Identity Card of his / her parent issued by Competent authority.
2. Original Pay Book / Pay Slips of his / her parent.
3. Residential Certificate of the Parent of the Candidates issued by Mandal Revenue Officer.
4. Certificates of Gallantry Award, Gazette Notification, Copies of Part – II Order and other relevant documents if claims under Priority –I, Priority II and Priority –III.
5. Children of Armed Forces Personnel Certificates issued by Commanding Officer.

In the event of to produce the above documents in original failure, his / her application under Children of Armed Forces Personnel (CAP) category will not be considered for admission into respective courses.

**4.0 Mode of seats filling**

- 4.1 All candidates all eligible to compete for Open competition (OC) seats and they will be filled first followed by the seats earmarked for reservation categories. However, the seats vacated by the BC/ SC/ST candidates in OC category shall be filled by the respective category candidates as per G.O.Ms.No.550 Higher Education (EC-2) dept. dated 30-07-2001.
- 4.2 If sufficient numbers of candidates are not available to fill seats reserved for Scheduled Tribe, they may be filled by suitable candidates from Scheduled Caste and Vice-versa. If the required numbers of candidates are not available from both categories, the unfilled seats shall be added to general pool of the local area. 'Konda Kapus' and 'Konda Reddy' resident in the Scheduled areas alone shall be deemed to be 'Konda Kapus' and 'Konda Reddy' of Scheduled Tribes.
- 4.3 The Scheduled Tribes/Scheduled Castes/Backward Class candidates seeking admission shall produce Community Certificate in the prescribed Proforma as given in Annexure - V.
- 4.4 The candidates claiming themselves as SC/ST/BC candidates who do not produce necessary certificates in the prescribed form or produce certificates in improper form will not be considered as SC/ST/BC candidates (as the case may be).

- 4.5 The caste claims of BC/SC/ST candidates are subject to verification and report by Commissioner of Backward Classes Welfare / Director of Social Welfare / Director of Tribal Welfare respectively. The admission of the candidates is provisional till the genuineness of the claim of BC / SC / ST candidates is certified by the above said respective authorities.
- 4.6 If sufficient number of candidates of any particular group of Backward Classes namely, A,B,C,& D, are not available to fill up seats reserved for that group, they may be filled by conversion to other BC groups as per rules in vogue in the order of merit of POLYCET-2014.
- 4.7 If no suitable candidate is available in any of the five groups of the Backward Class then the seat may be filled up from the general pool of the same local area.

#### 5.0 FEE DETAILS

S.No.	Fee Particulars	Government/ Aided Polys (in Rs.)	Private (in Rs.)
1	Tuition Fee	2,000	14,900
2	Course Work Fee	200	
3	Games Fee	100	100
4	Association Fee	100	
5	Laboratory & Workshop Fee	600	
6	Library Non-Refundable Fee	300	
7	Admission Fee	100	100
8	Syllabus Book	50	50
9	Board Recognition Fee	250	250
10	Alumni Fee (only at the time of admission)	100	100
	<b>Total</b>	<b>3,800</b>	<b>15,500</b>

Note: The tuition fee for Govt./Aided/Private/ Un-Aided Polytechnics including 2nd shift Polytechnics in engineering colleges is under revision for the year 2014-2015.

- However, the fee chargeable in all Polytechnics shall be as fixed by the Government and applicable at the time of admission.
- Candidates belonging to SC / ST (indicated by Government) categories will be exempted from payment of fee (S.No. 1 to 6 only as shown in table above) in case the income of their parents is within the prescribed limit of Rs.2,00,000. per annum and a certificate issued by the concerned M.R.O. is to be produced to that effect. However, such candidates have to necessarily pay Admission fee, Syllabus book, Board Recognition fee and Alumni fee. Candidates belonging to BC/EBC/Minority/ Physically handicapped categories will be exempted from payment of fee (s.no 1 to 6 only as shown in table above) in case the income of their parents is within the prescribed limit of Rs.1,00,000 per annum and a certificate issued by the concerned M.R.O. is to be produced to that effect.
- Govt. have decided to link the scholarship applications with the aadhaar number for effecting the cash transfer scheme. For this every student must furnish the aadhaar number vide Govt.Memo no. 16635/sw. Edn. 2/2012-4, dated 29-12-2012.
- The candidates who are exempted from payment of fee have to apply for fee reimbursement through online (epass/website). However the orders issued by the Government at the time of admissions shall apply.
- Candidates attending the counseling for admission shall have to pay fee for registration and counseling as per the notification issued for counseling.
- At the end of admission process, no request for change of course / Institution is permissible.

## 5.1 Admission Programme:

Admission will be made based on options exercised by candidate. Details of the web based allotment programme would be indicated on our website <http://apceep.nic.in> and also notified in the leading newspapers soon after the declaration of results of POLYCET 2014.

The detailed programme with the ranks of the candidates called on each day for counseling will be published in daily Newspapers in English / Telugu / Urdu having wide publicity to enable the candidates to attend the Admission Camp on the specified date, time and place for each region. No separate call letters will be sent to the candidates for attending the counseling. The admission programme will also be displayed at the admission camp and in all Polytechnic. Admission notification issued in the press is to be treated as call letter.

## 5.2 Web counseling process for admission into polytechnics

- Soon after the declaration of results of SSC and POLYCET-2014, detailed notification will be published in daily newspapers inviting the students to attend for certificate verification and option entry.
- The details of web based counseling and venues for certificate verification and option entry will be made available in web site <http://apceep.nic.in>.
- Candidates called on each day for counseling shall attend with all original certificates and documents for verification at any one of the designated venues.
- Candidate shall check the details such as local area, reservation/special reservation category; sex printed on the receipt of certificates and gets them corrected by the verification officer immediately.
- Candidates will be familiarized with the web counseling procedure and the relevant information with regard to the seats available and college codes will be given.
- Candidates have to prepare a set of all possible college-course combinations (called OPTIONS) they wish to join in consultation with their parents, teachers, and friends in the manual option form supplied.
- The order of options so prepared is to be entered in the web by login through a generated password. Candidates shall enter as many number of options as possible they wish to join to avoid disappointment of not getting a seat.
- A print out of the options so entered shall be kept as record for reference.
- Options recorded on the last day of the counseling will be frozen and will be taken for processing of allotments.
- Allotment of seats will be based on a computer program considering the merit of the candidate in all possible reservation categories of a candidate and the best possible seats among the eligible options will be allotted.
- Candidates shall download the allotment order and challan for payment of fee through any branch of the designated banks.
- Candidates shall report at the allotted college along with the allotment order and fee paid challan within the prescribed time.
- Candidates who fail to turn up for the counseling on the Notified date and time, not reporting in time at the allotted college or not paying the fee through challan will have no claim on the admission into polytechnics.
- Calling for counseling does not guarantee a seat, as more number of candidates than the seats available, will be called for.
- The Convenor is fully empowered to disqualify a candidate seeking admission if Admission Officer is not satisfied with the documents produced by the Candidate. The decision of Convenor is final in matters of granting seat / rejecting seat to a candidate called for counseling.
- The candidate shall attend the counseling at their own cost and if necessary, they may have to stay a day more at the station of Admission Camp as advised by the Admission Officer.

- The selection of ST/SC/BC/CAP/PH/NCC/SPORTS candidates is subject to the clearance to be given by the respective departments during the counseling. Convener is not responsible for the delay in clearance in respect of doubtful caste cases.

**5.3 Candidates who have been called for counseling have to bring the following certificates, which are relevant to them in original for verification purpose along with one set of attested copies.**

- i) Memo of Marks of SSC or its equivalent Examination.
- ii) Community Certificate from Revenue Authorities, issued by officers not below the rank of Mandal Revenue Officer (MRO) in respect of BC, SC and ST candidates as per proformas given in Annexure-V. The details of sub-caste and Serial number of the caste in the groups of BC / SC and ST are to be given in the Certificate.
- iii) Certificate showing the Date of Birth.
- iv) POLYCET-2013 Hall ticket and Rank Card.
- v) Certificate of study for the entire period of education from Class IV to X.
- vi) In respect of candidates who appeared for the qualifying examination privately, without schooling, a Certificate of Residence as per the format given in **Annexure-VI** for 7 years immediately preceding the date of commencement of relevant qualifying examination he/she first appeared is to be produced from an Officer of Revenue Department not below the rank of MRO.
- vii) In case of candidates who are not local to any one of the University area, a Certificate from the Revenue Officer not below the rank of Mandal Revenue officer (MRO) for a total period 10 years of residence, excluding the period of study outside the State, or in case of parent, excluding the period of employment outside the State.
- viii) In case of candidates who are not Local to any one of the University areas, a certificate from the employer with whom the parents or the spouse of the candidate are employed.
- ix) In case of candidates who are permanent residents of Quli Qutub Shah Urban Development Authority area and desirous of seeking admission, into QQ Govt. Polytechnic, Old City, Hyderabad, a Residence Certificate from MRO is to be produced (Original) as per Annexure-VII (Refer G.O.Ms.No.383, LEN & TE Department, Dated 4-10-1985). The Ration Card and attested voter Identity Card of parent issued by Revenue Authorities are also to be produced in support of the claim.
- x) The Medical Certificate in the format given in Annexure-VIII, issued by State/District Medical Board in case of Physical handicapped candidate (Vide G.O.Ms.No.109, Women's Development, Child Welfare & Labour Department, Dt.15-6-1992).
- xi) Certificate issued by competent authority in case of NCC Candidates.
- xii) Participation Certificate in International Youth Exchange Programme, Republic day Parade at Delhi, State level competition, if any.
- xiii) Parent's discharge certificate from service in case of Children of Armed Personnel (CAP) and Service Certificate in case of serving personnel from competent authority.
- xiv) Games and Sports Certificate (Original) issued by various organisations constituted by State/ Central Government to conduct tournaments at various levels (to be counter-signed by the Headmaster of the School / D.E.O.).
- xv) Conduct Certificate from Head of the Institution where last studied.
- xvi) Original Transfer Certificate to be produced within a week from the date of seeking Admission, failing which the admission granted will be automatically cancelled without notice and the resulting vacancy will be duly filled.
- xvii) Physical Fitness Certificate from any Doctor not below the rank of Civil Asst. Surgeon.

